The Wigwam
1953

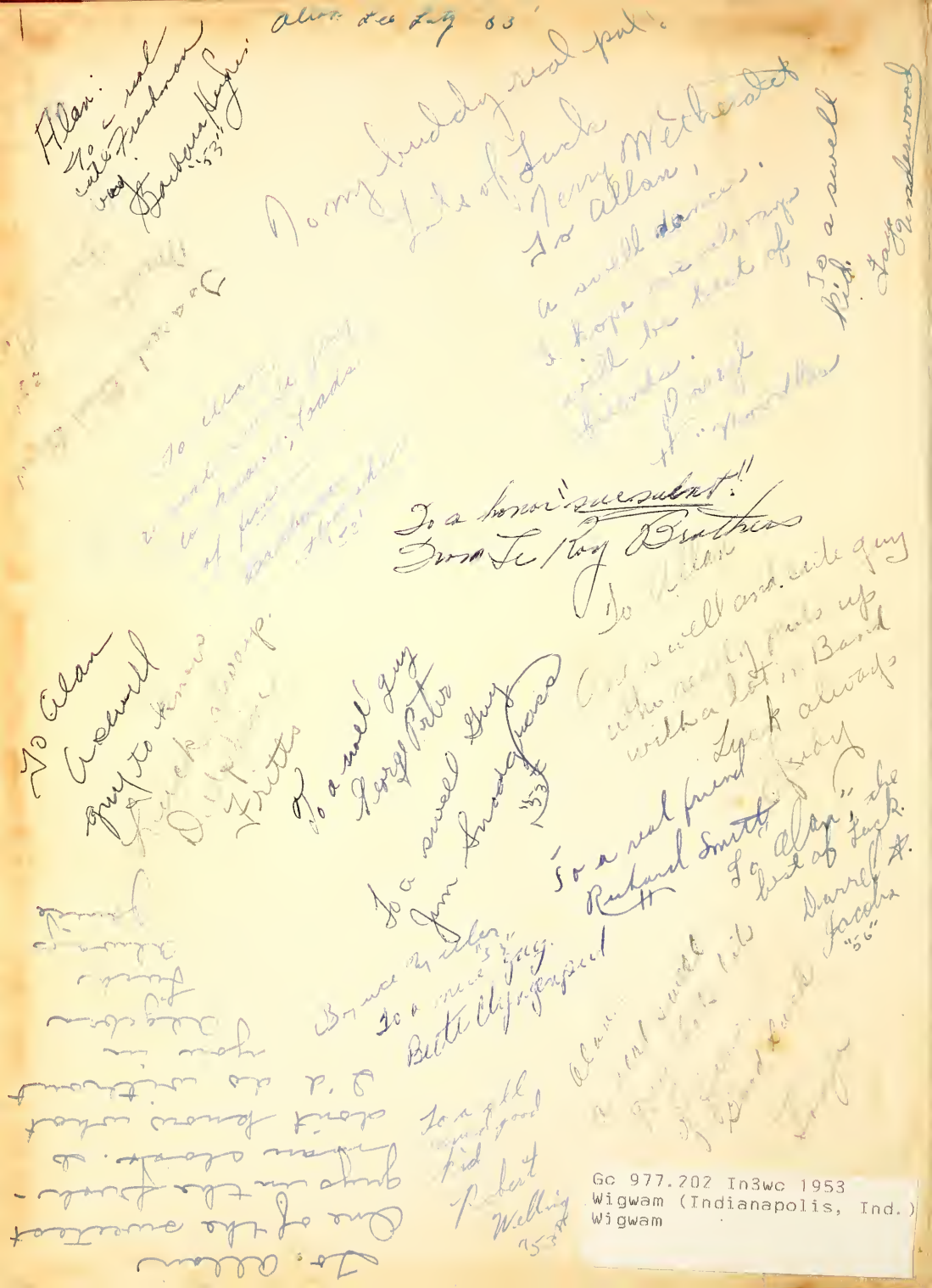

Gc 977.202 In3wc 1953
Wigwam (Indianapolis, Ind.)
Wigwam

ALLEN COUNTY PUBLIC LIBRARY
3 1833 03584 9402

Jim Schutt
GEN

To a real nice guy
Dick Davis

Allan
To a swell guy
Allan,
A really good friend Diseure
Do think is cute
and really swell!
Donna Jean

To a real good "fresh" friend
Alan Burt

To a smart guy
Marvin Fosh
Don Turner

To a smart guy?
John Kester
"56"

To Allan,
A wonderful guy. Who is a lot of fun. Best of Luck in the New and Future
Mary Jane Dillman

To Allan
a real cute freshman boy
Luck
Luck
Perkin
"53"

Allan:
A swell fellow who's really neat + very nice. Pat Kenley

To Alan,
To a swell guy who is lots of fun!
Lots of Luck
Bettie

To an intelligent
lots of luck
doctor
Douglas Powell

To Allen
a swell fellow and an old buddy
Howard Snyder

To a good egg
John Rusche
52-53

To a good whopp. "53"
Allen Cole

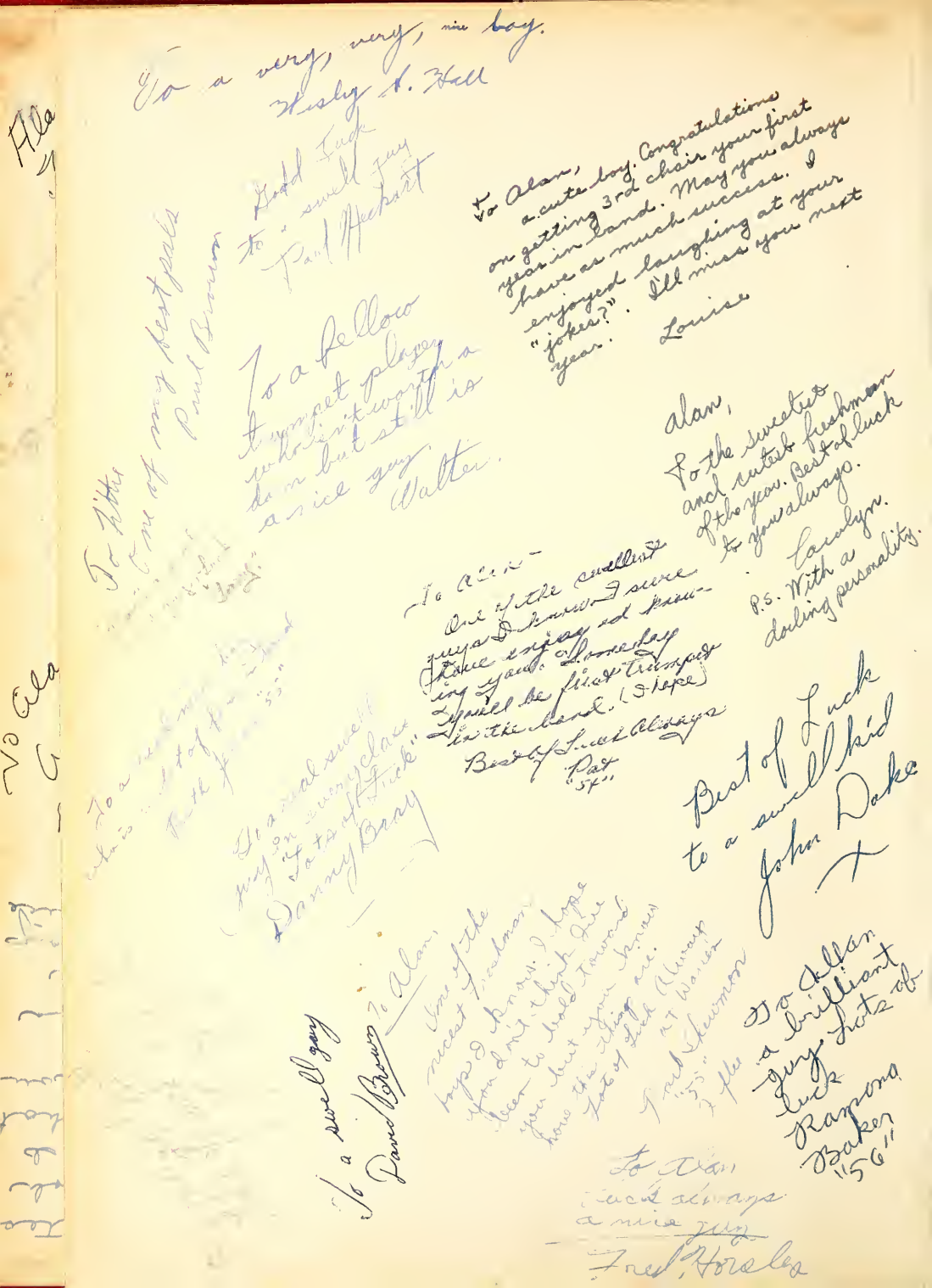

To a very, very, nice boy.
Wesley A. Hall

Good Luck
to a swell guy
Paul Heckart

To Alan,
a cute boy. Congratulations
on getting 3rd chair your first
year in band. May you always
have as much success. I
enjoyed laughing at your
"jokes?". I'll miss you next
year.
Louise

To a fellow
trumpet player
who isn't worth a
dam but still is
a nice guy.
Walter.

To Fitter
One of my best pals
Paul Brown

Alan,
To the sweetest
and cutest freshman
of the year. Best of luck
to you always.
Carolyn.
P.S. With a
darling personality.

To Alan
One of the swellest
guys I know. I sure
have enjoyed know-
ing you. Some day
you'll be first trumpet
in the band. (I hope)
Best of Luck Always
Pat
"54"

To a real swell
guy in every class
"Lots of Luck"
Danny Bray

Best of Luck
to a swell kid
John Dake

To a swell guy
David Brown

To Alan,
One of the
nicest freshman
boys I know. I hope
you don't think I've
been to hold toward
you but you know
how this thing are.
Lots of Luck Always
Paul Shewman
"55"
I flee

To Allan
a brilliant
guy. Lots of
luck
Ramona
Baker
"56"

To Alan
Luck always
a nice guy
Fred Horsley

To Allen
a nice Pal
but watch out for
Jeannies right
Ray Bussell

Best of Luck Always
Kenneth Scott

Wigwam
1953

To Litty,
A swell guy.
You weren't too provoked
at the pokey ones at!
the picnic were you!
Best wishes always
Phyllis Totten
56

Best of Luck
to a very nice guy.
Richard Pate

Bruce Miller
no

Fred Flaskamp

To a swell Guy
Hudson Bauman
Luck Always

Warren Central High School
901 North Fort Road
Indianapolis, Indiana

Alan,
a good pal
and a good
catcher in baseball
Luck always
"Bill"

Alan
a very nice guy
Lots of luck
Phil Vaughan
"Scorpion"

On Our Way, we recall memories

which shall never be forgotten

To the students of Warren Central, we present the 1952-53 Wigwam -- a re-presentation of your life at Warren during the past year.

It is the hope of the staff that these pages that follow will provide you with many hours of enjoyment. As you leaf through the pages, you will recall those important as well as minor events of which memories will linger with you always.

We present the yearbook to you, the junior high, whose high school days still lie ahead; to you, the freshmen, sophomores, and juniors who are in the midst of your education; to you, the seniors, whom we wish all the success in the world and to all the many persons who have made our school the great institution of learning that it is.

A broad and ample road whose
dust is gold, and pavement stars.

-- Milton

A road of

knowledge under a blanket of snow

1953 WIGWAM STAFF

Editorial

Editor-in-chief	Marjorie Rodebeck
Associate editor	Patsy Strickler
Senior editor	Martha Morris
Underclassman editor	Barbara Niemeyer
Asst. Underclassman editor	Barbara Robinson
Activities editor	Joyce Martin
Clubs editor	Donna Fox
Sports editor	Frank Geiss
Advisory Board	Mr. C. E. Eash, Principal Mrs. Myrtle Rodden, Vice-Principal Mr. Ralph Clevenger, Vice-Principal Mr. Herrick Kesler, Adviser

Business

Auditor	Judy Cass
Subscriptions editor	Kathleen Sprunger
Advertising manager	Jack Reasor
Sales manager	Doris Jones
Typists	Mavis Prince Beryl Hoppes
Ad Solicitors	Richard Lowe Catherine Fisher Fran Aldrich

In Memoriam

Mrs. Jean W. Miers

We, the 1953 Wigwam Staff, wish to present this yearbook in memory of Mrs. Miers, who met sudden death on Christmas Day, 1952.

As our librarian and library science teacher for more than twenty-four years, she will always be remembered by the students and her many other friends. Her untiring efforts on behalf of the student body endeared her to all.

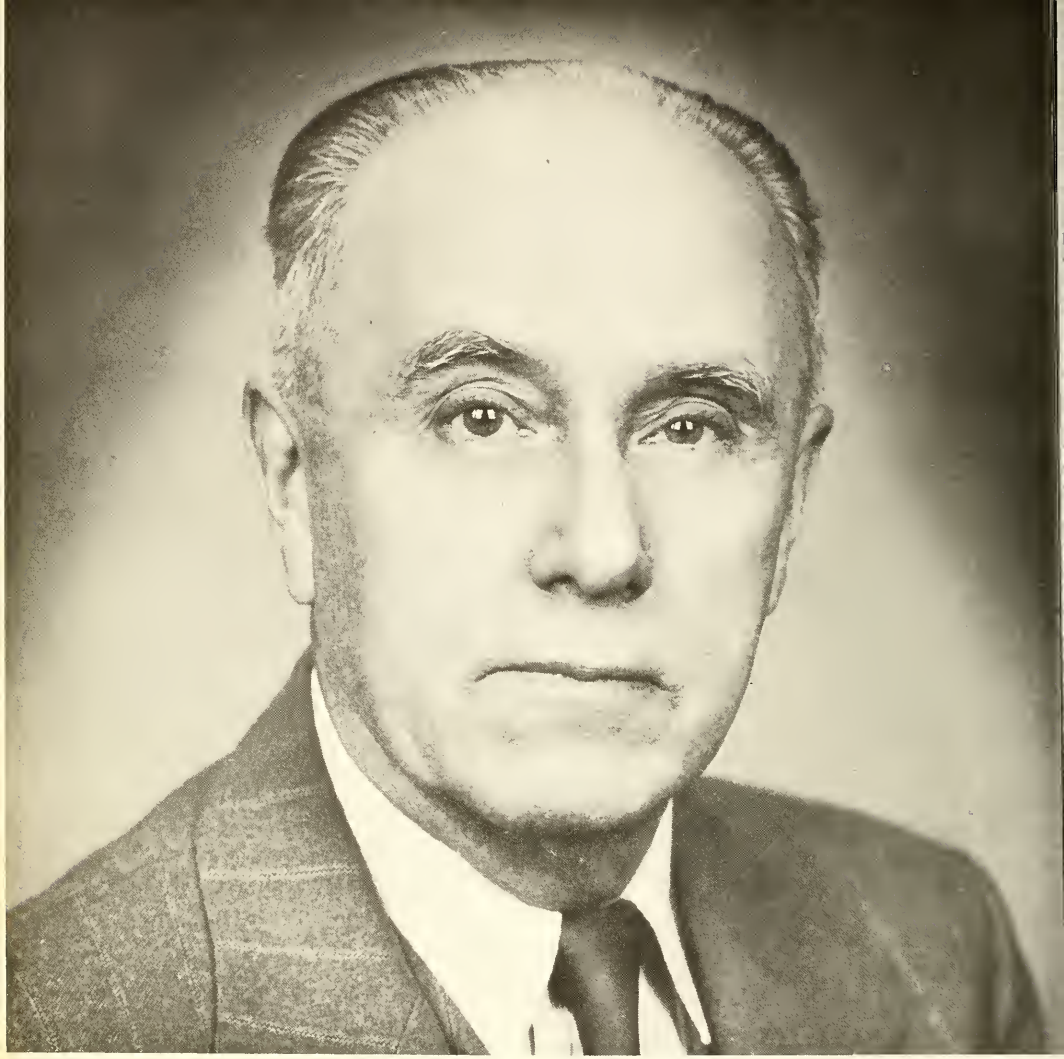

Our Guide

We wish to dedicate this annual to our friend and principal, Mr. C. E. Eash, who has directed the student body of Warren Central along the way to higher goals for the last twenty-eight years.

No matter how crowded his calendar, he was always ready to help the students solve their problems. His willingness to help, his friendliness, and his co-operation are qualities for which we will always remember him.

Our dean of girls, Mrs. Harold E. Rodden, has been our able counselor and adviser for twenty-eight years. She has always been most helpful in solving even our most difficult problems.

Leading Our Way

Ralph W. Clevenger

During his seventeen years at Warren, Mr. Ralph Clevenger has served in several capacities, but this is only the second year that he has been dean of boys.

As we traversed along our way, we always found him willing to take time from his busy schedule to help us in anyway possible.

EDWARD C. BALDWIN
(Commerce)
B. S., Ind. State
M. A., Butler U.

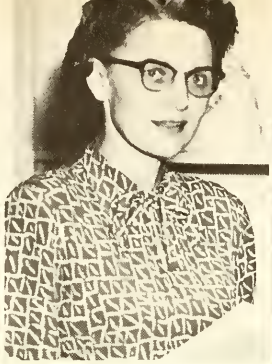

WANDA BEESON
(Home Ec.)
B. S., Iowa St. C.
M. A., Columbia U.

HENRIETTA BIXLER
(Home Ec.)
A. B., Ind. Cent.
M. A., Columbia U.

CARL BRADEN
(Coach-Soc. Studies)
B. S., Butler U.

ELEANORE BROWN
(English)
A. B., Butler U.

FLORENCE CALDWELL
(English)
A. B., Butler U.

HARRIET CLARK
(Reading)
A. B., Indiana U.
M. S., Butler U.

DON T. CONNERLEY
(Drafting)
B. S., Stout Inst.
M. S., Stout Inst.

S. E. COOPER
(Geometry)
A. B., Indiana U.
M. A., Indiana U.

IRVIN E. DINN
(Algebra)
A. B., DePauw U.
M. A., Indiana U.

LOURENE DODSON
(Home Ec.)
A. B., DePauw U.

DONNA ENGLISH
(English)
A. B., Indiana U.

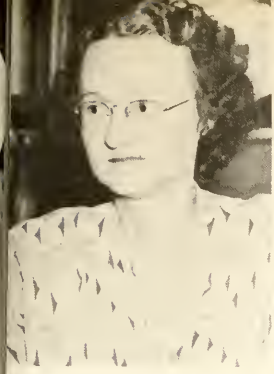

EVA M. FEATHERSTONE
(Librarian)
B.S.M , DePauw U.

MARJORIE FORYSTH
(Guidance)
A.B., U. of Ill.
M.A., Butler U.

HAROLD FREELAND
(Dist. Ed.)
A.B., DePauw U.

RUSSELL GLADDEN
(Soc. Studies)
A.B., Butler U.
M.S., Butler U.

PAUL HAMILTON
(Math)
A.B., Indiana U.
B.M., Jordan C.

LOLA HANGER
(Home Ec.)
B.S., Valparaiso U.

CECIL HAVENS
(Band)
B.M., Northwestern U.

BESSIE HELMBOCK
(Reading)
A.B., Indiana U.
M.A., Indiana U.

KATHLEEN HERGT
(Choir)
B.S., Northwestern U.
M.M., Ind. State

JOHN HERKLESS
(Woodshop)
A.B., Ball State

LOKILE HICKS
(Commerce)
B.A., Ind. State
M.S., Butler U.

EDNA HURST
(Health)
A.B., DePauw U.
M.S., Indiana U.

BARBARA HUSTON
(Physical Ed.)
B. S., Miami U.

GEORGE KEEVER
(Chemistry)
B. S., Ind. State

HERRICK H. KESLER
(Journalism)
B. S., Ind. State
M. S., Indiana U.

CLEO KINNISON
(Latin)
A. B., Marion C.
B. S., Marion C.
A. M., U. of Mich.

ROBERT MACNAUGHTON
(Soc. Studies)
A. B., DePauw U.

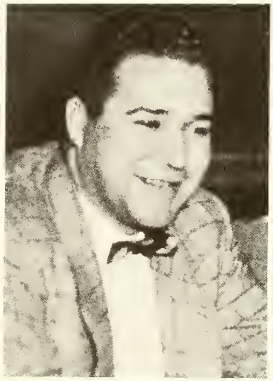

ROBERT MEYER
(Coach-Soc. Studies)
A. B., Indiana U.
M. S., Indiana U.

ELIZABETH MIDDLETON
(Biology)
A. B., U. of Ill.

WALTER MOWREY
(Agriculture)
B. S., Purdue U.

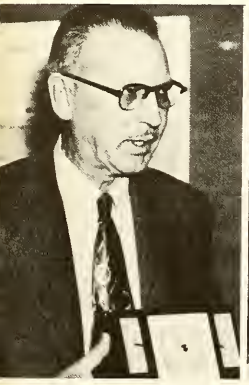

HOWARD R. NOE
(Science)
B. S., Franklin C.
M. S., Indiana U.

HERMAN NOLTE
(Driving)
B. S., U. of Pitt.
M. S., U. of Pitt.

ELMER PATTEN
(Math)
B. S., Ind. State

LOLA PENCE
(English)
A. B., Indiana U.
M. A., U. of Wis.

VERA PETERSEN
(English)
A. B., Indiana U.

FRED PIERPONT
(Soc. Studies)
A. B., Hanover C.
M. A., Indiana U.

JOHN PORTER
(Metal Shop)
B. S., Ind. State

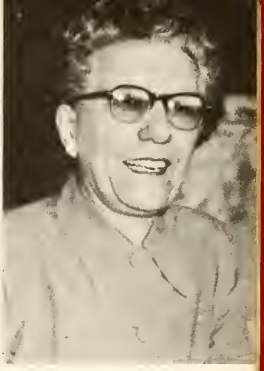

LOUISE RISER
(Soc. Studies)
B. S., Butler U.

JUNE ROBERTSON
(Home Ec.)
B. S., Ind. State

MAUDE SIEBERT
(Art)
B. S., Oakland City. C.

BERNICE SMOKER
(English)
A. B., Indiana U.
M. S., Indiana U.

L. H. SNAVELY
(Orchestra)
B. M., Ill. Wesley. U.
M. S., Ind. State

CLYDE SPEARS
(Printing)
B. S., Ind. State
M. S., Butler U.

ROLLAND SPRUNGER
(Science)
A. B., Indiana U.
M. S., Indiana U.

JOHN TURNER
(Math)
A. B., Peabody C.
M. A., Peabody C.

VAUGHN WOOD
(Coach-Phy. Ed.)
B. S., Ind. State
M. S., Butler U.

Though Our Work at W. C. H. S.

is Ended, We

The glories of the possible are ours.

--Bayard Taylor

Will Always Be Striving Toward Higher Goals

ALSPACH, SHERRELL
Silent men are the best.
Broad Ripple 1, 2, 3; Drivers Club 4.

ANDERSON, MARILYN
The pen is the tongue of the mind.
G.A.A. 2; Sunshine 1; Alpha Delta Sigma 3, 4, Play 3, Asst. Dir. 4; Pep Club 2, 3, 4; Owl Saff 3, 4, Managing Ed. 4; Jr. Honor Society 2; Sr. Honor Society 3, 4; Warrenettes 2, 3, 4; Quill and Scroll 3, 4; Student Council 4, Vice-Pres. 4; Moods and Melodies 2, 3; Science Club 3; Canteen Comm. 3; Latin Festival 2, 3; Kiwanis Lang. Award 3; Y-Teens 1; U.N. Delegate 4.

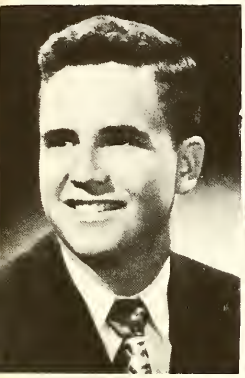

ANDERSON, ROBERT
Be satisfied with nothing but your best.
Beta Hi-Y 1, 2; Alpha Hi-Y 3, 4; Student Council 4, Treas. 4; Band 1, 2, 3, 4, Council 4; Dance Band 3; Orchestra 3, 4; Jr. Honor Society 2; Sr. Honor Society 3, 4; Moods and Melodies 1, 2, 3; Football 4; Alpha Delta Sigma 3, Play 3; Choir 2; District and State Solo and Ensemble Contest 3, 4; Canteen Comm. 3, Co-Ch. 3; Magazine Bus. Mgr. 3, 4; Drivers Club 4; Intramural 1, 2, 3, 4; Talent Contest 3.

APPLE, CHARLOTTE
A happy smile for every day she gives to all who come her way.
Sunshine 1; Warrenettes 2, 3, 4; Y-Teens 1, 2, 3, Chaplain 3; F.H.A. 1, 2; Moods and Melodies 3; Comm. 2, 3; Accuracy Club 3, 4; D.E. 4; Jr. Red Cross 2; Pep Club 4.

APPLEGATE, JAMES
Very bashful, so I'm told, so nice a boy should be more bold.
Alpha Hi-Y 3, 4, Chaplain 4; Band 1, 2; District and State Solo and Ensemble Contest 1, 2; Jr. Honor Society 2; Football 1, 2, 3, 4; Track 1, 2, 3, 4; Drivers Club 3, 4.

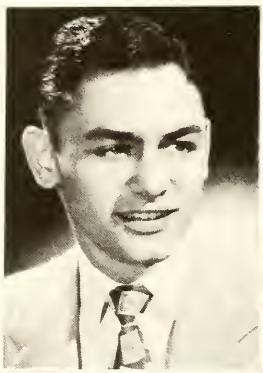

APPLEGATE, SHIRLEY
Active natures are rarely melancholy.
Concert Club 1; Sunshine 1; F.H.A. 1, 2; G.A.A. 2; Warrenettes 2, 3, 4; Moods and Melodies Comm. 2, 3; Y-Teens 1, 2.

ARMSTRONG, SHIRLEY
Perfect simplicity is unconsciously appealing.
Ben Davis 1, 2; Warrenettes 3, 4; F.H.A. 4; Moods and Melodies 3; Asst. 4.

BAKER, VANCELETTA
Anything for a quiet life.
Tech. 1, 2, 3; Asst. 4.

BANGEL, VERA
A good name is better than riches.
Jr. Honor Society 1, 2; Y-Teens 1, 2; Sunshine 1; Warrenettes 2, 3, 4; F.H.A. 1, 2, 3, 4, Historian 3, Pres. 4, Dist. Treas. 4; Moods and Melodies 2, Comm. 2, 3; Asst. 2, 4; Accuracy Club 3, 4, Sec. 4; Concert Club 1; Pep Club 3, 4.

BARTON, SHIRLEY
Living much, learning much.
Miami Edison 2, 3; Sunshine 1; Warrenettes 4; G.A.A. 1; 4-H 1; Y-Teens 1; D.E. 4; F.H.A. 4.

BERRY, JAMES
He is my friend, faithful and just to me.
Drivers Club 3, 4; Alpha Hi-Y 3, 4; Bus Capt. 1; D.E. 4.

BLACK, WILLIAM
Splendid boy, good at sports, never is out of sorts.
Football 1, 2, 3, 4; Track 1, 2, 3, 4; Baseball 1, 2, 3, 4; Asst. 4.

BOOZE, BLANCHE
Who doeth small things will prove higher trusts most true.
Alpha Delta Sigma 3, 4; Sunshine 1; F.H.A. 2; Warrenettes 2, 3, 4; Sr. Honor Society 3, 4; Student Council 4; Floralia 2; Moods and Melodies Comm. 1, 2, 3; Art Service Club 4.

BRINKMAN, H. PAUL
So straight and tall, he stands, never to fall.
Beta Hi-Y 1, 2; Alpha Hi-Y 3, 4; Science Club 4; F.F.A. 1, 2, 3, 4; 4-H 1, 2, 3, 4, Dairy and Grain Judging 2, 3, 4; Sr. Honor Society 3, 4.

BROWNING, JAMES
To youth I have but three words of counsel—work, work, work.
Tech. 1, 2; Football 3; Drivers Club 3, 4.

BROWN, NELLIE
Well-timed silence is more eloquent than speech.
Sunshine 1; Y-Teens 1; Jr. Honor Society 2; Warrenettes 2, 3, 4; Asst. 2, 4; Concert Club 1; F.H.A. 2, 3, 4; Moods and Melodies 3, Comm. 2; Science Club 3, 4; Sec. Treas. 4.

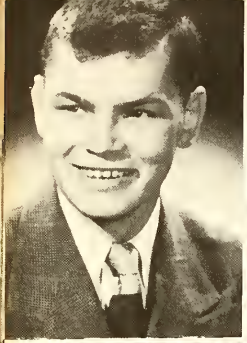

BRUNE, CRETH
Naughty but nice.
Beta Hi-Y 1, 2; Alpha Hi-Y 3, 4; Football 1, 2, 3, 4; Track 1, 2; Moods and Melodies 1, 3; Intramural 3.

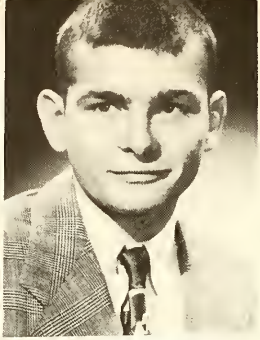

BRUNE, DON
A sound body is a fine witness to a good character.
Basketball 1, 2, 3, 4; Football 1, 2, 3, 4, All-County 4, Capt. 4; Track 1, 2; Baseball 3; Alpha Hi-Y 4; Student Council 3, 4; Beta Hi-Y 1; Asst. 4.

BRYANT, BARBARA
Exactness in little duties is a wonderful source of cheerfulness.
Sunshine 1; Warrenettes 2, 3, 4; Asst. 2, 3, 4; Jr. Honor Society 2; District Solo and Ensemble Contest 3; Concert Club 1, 2; F.H.A. 1; Operetta 3; Musical 4; Talent Contest 3; Choir 3, 4, All-State 4; Student Council 4, Comm. 4, Moods and Melodies 2; Pep Club 4.

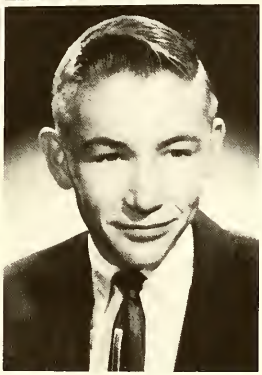

BUCKHORN, JAMES
Not a man of iron, but of live oak.
Student Council 3; Intramural 1, 2, 3, 4; Beta Hi-Y 1, Moods and Melodies Comm. 1, 2, 3; Asst. 1, 2.

BYRKETT, WILLIAM
Small and Jolly, full of fun, there's no better under the sun.
Beta Hi-Y 1, 2; Alpha Hi-Y 3, 4; Photog. Club 3; Band 1, 2, 3, 4; County 3, 4; District and State Solo and Ensemble Contest 1, 2, 3, 4; Choir 2, 3, 4, County 2, 3, 4, All-State 4; Concert Club 1; Asst. 2, 4; Moods and Melodies 1, 2, 3, Comm. 3; Intramural 1, 2, 3, 4; C.A.P. 4, Executive Officer 4; Operetta 3; Musical 2, 4; Baseball 3; Senior Council 4.

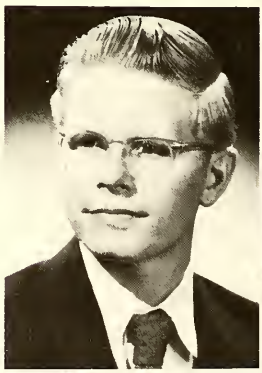

CAMPBELL, CHARLES
He is a good friend that doth thee good.
Photog. Club 2, 3, 4; Vice-Pres. 3, Pres. 4; Alpha Hi-Y 4; Science Club 4; Drivers Club 4; Hi-C Club 4; Asst. 2.

CAMPBELL, SHIRLEY
Quiet as a street at night.
Warrenettes 2, 3, 4; Cheerleader 1; Drivers Club 4; Sunshine 1; Asst. 1, 2; Moods and Melodies 2; G.A.A. 2.

CASS, JUDITH
There are people who can't help being nice.
Sunshine 1; Y-Teens 1, 2, 3, Sec. 2; Warrenettes 2, 3, 4, Sec. 3, Pres. 4; Band 1, 2, 3, 4, Band Council 4, County 3, 4; Orchestra 2, 3, 4, Festival 3, State 3, Operetta 3, District and State Solo and Ensemble Contest 1, 2, 3, 4; Jr. Red Cross 2, 3, Sec. 2; Jr. Honor Society 1, 2; Sr. Honor Society 3, 4; St. Council 4; Asst. 1, 2, 3, 4; Drivers Club 4; Alpha Delta Sigma 3, 4; Wigwam 4, Auditor 4; Moods and Melodies 3, Comm. 3; G.A.A. 1; Citizenship Panel 3.

CLARK, BEVERLY
A rolling stone gathers no moss.
Orchestra 1, 2, 3, 4, Orchestra Council 4, Operetta 3, Mid-State 1, 2, 3, 4, All-State 2, 3, 4; District and State Solo and Ensemble 1, 2, 3, 4; Warrenettes 2, 3, 4; F.H.A. 4; Sunshine 1; Asst. 3, 4; Moods and Melodies 4; Comm. 3; Concert Club 1; Magazine Supply Mgr. 3, 4.

CLARK, EDITH
Little said, much done.
Sunshine 1; Y-Teens 2; Asst. 2, 3, 4; F.H.A. 1; Student Council 2; Moods and Melodies 4; Floralia 2, 3; Warrenettes 2, 3, 4; Accuracy Club 3, 4.

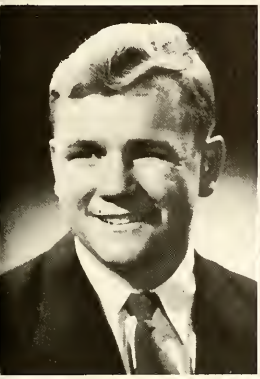

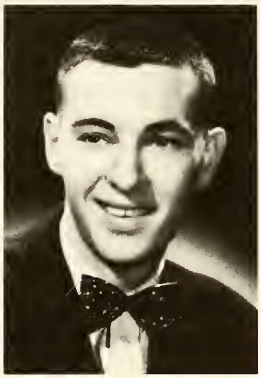

CLARK, JAMES
Such strength as a man has he should use.

COLLER, VERNON
A good appearance is at a premium everywhere.
Band 1, 2, 3; District and State Solo and Ensemble Contest 1, 2; Dance Band 2, 3; Intramural 1, 2; Football 1; Beta Hi-Y 1, 2; Alpha Hi-Y 3, 4; Moods and Melodies 3; D.E. 4; Track 1; Concert Club 1.

COLLINS, MARY JUDITH
True merit like a river, the deeper it is, the less noise it makes.
Sunshine 1; Warrenettes 2, 3, 4, Sgt.-at-Arms 4; Accuracy Club 3; Asst. 2, 4; Choir 2, 3, Accomp. 4; Concert Club 1; District and State Solo and Ensemble Contest 1, 2, 3, 4; Orchestra 1, 2, 3, 4; Operetta 3; Musical 2, 4; Jr. Honor Society 1, 2; 4-H 1, 2; F.H.A. 2, 3, Reporter 3; G.A.A. 4; Pep Club 2; Moods and Melodies 1, 2, Comm. 1, 2; Drivers Club 3, 4; Alpha Delta Sigma 3, 4, Treas. 4.

COTTINGHAM, BARBARA
Silence is more musical than any song.
Moofesville 1; Warrenettes 2, 3, 4; Concert Club 2; F.H.A. 2, 3; Moods and Melodies 3, Comm. 2, 3; Y-Teens 2, 3; Pep Club 3; Floralia 2.

COX, JAMES
A careless song with a little nonsense now and then does not misbecome the monarch.
Howe 1, 2; Science Club 3, 4, Pres. 4; Choir; Musical 4.

COX, ROBERT
A laugh is worth a hundred groans in any market.
Drivers Club 3, 4.

CUMMINGS, JUDITH
A silent address is the genuine eloquence of sincerity.
Sunshine 1; Y-Teens 1, 2; Warrenettes 2, 3, 4; Concert Club 1, 2; Asst. 1; F.H.A. 2, 4; 4-H 1, 2; Moods and Melodies 3; Spanish Club 4.

DENNY, RICHARD
He does his part with a cheerful heart.
Football 1, 2, 3; Choir 2, 3, 4; Alpha Hi-Y 4; Sr. Council 4; Moods and Melodies 2, 3; Operetta 3; Musical 2, 4; Pep Club 3; Concert Club 1; Intramural 2, 3, 4.

DEWHURST, MAURICE
Be silent and safe—silence never betrays you.

DICKS, DARLENE
Fine art is that in which the hand, the head, and the heart go together.
Sunshine 1, Vice-Pres. 1; Jr. Honor Society 1, 2; Freshman play 1; G.A.A. 1, 2, 3, 4, Vice-Pres. 2, Pres. 3, State Player Award 3; Warrenettes 2, 3, 4; Pep Club 2, 3, 4; Cheerleader 2, 3, 4; Sr. Honor Society 3, 4; Concert Club 2; Choir 2, 3, 4, State 4, County 2, 3, 4; Operetta 3; Musical 2, 4; District and State Solo and Ensemble Contest 3, 4; Moods and Melodies 2, 3, Comm. 3; Y-Teens 1, 2; Bible Club 2; Sr. Council 4; Drivers Club 4; Science Club 4; Asst. 2, 3, 4; Floralia 2.

DORN, ROBERT
Our opportunities to do good are our talents.
Football 1; Track 1; Student Mgr. 2, 3, 4; Alpha Hi-Y 3, 4; Moods and Melodies 1, 2, 3; Bus Capt 2; Drivers Club 3, 4, Safety Dir. 4; Beta Hi-Y 2; Pep Club 3, 4; Intramurals 3.

DRISKELL, PATRICIA
The flower of olden sanctities.
Sunshine 1; Choir 3, 4, State 4; Warrenettes 2, 3, 4; W.C.T.U. Contest 2; Concert Club 1, 2; Moods and Mleodies 2; Asst. 4; District and State Solo and Ensemble Contest 4; Operetta 3; Musical 4; Pep Club 4; Accuracy Club 3, 4.

EDWARDS, JOSEPH
A friend may well be reckoned the masterpiece of nature.
F.F.A. 1, 2, 3, 4, Pres. 4; Football 1, 3, Mgr. 3, 4; Intramural 1, 2, 3, 4; Asst. 2, 4; Barn Dance Comm. 4.

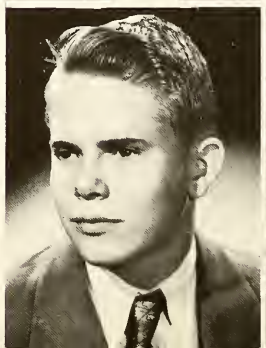

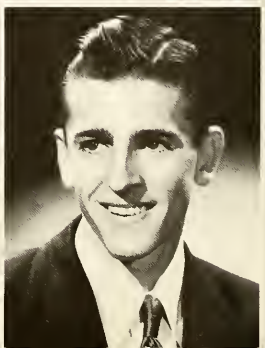

ESTRIDGE, RUSSELL
Better an ounce of example than a pound of advice.
Photog. Club 3, 4, Vice-Pres. 4; Photog. Medal 3; Owl Photog. 3, 4; Hi-C Club 2, 3, 4, Pres. 2, Treas. 3; Beta Hi-Y 1; Asst.

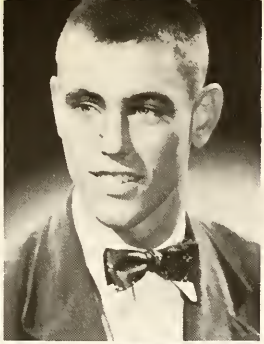

FERGUSON, JO ANN
A loving heart is the beginning of all knowledge.
Sunshine 1; Warrenettes 2, 3; Y-Teens 3; F.H.A. 1; Moods and Melodies 3, Comm. 2; Asst. 2; D.E. 4.

FISH, JAMES
Having the gift of speech, I use it.
Nappanee 1; Football 2, 3, 4, All-County 4, All-State Second Team 4; Basketball 2, 3, 4; Track 2, 3, 4; Baseball 4; Alpha Hi-Y 3, 4; Asst. 4; Lettermen's Club; Owl Cartoonist 3; Floralia 2.

FOX, DONNA
But to see her is to love her.
Sunshine 1; Y-Teens 1, 2, 3; Jr. Honor Society 1, 2; Sr. Honor Society 3, 4; Science Club 3; Alpha Delta Sigma 3, 4; Choir 2; Moods and Melodies 2, 3, Comm. 2, 3; Student Dir. 2; Concert Club 1; Drivers Club 4; Wigwam 4, Clubs Editor 4; Asst. 4; Tea Program 2; Choir Musical 2; Floralia 2; F.H.A. 1, 2; G.A.A. 1, 2; Pep Club 2, 3, 4; Spanish Club 4.

FREDRICK, MARILYN
A sunny disposition is the very soul of success.
Sunshine 1; Warrenettes 2, 3, 4, Chaplain 4; Jr. Leader 1, Treas. 1; G.A.A. 1, 2; Moods and Melodies 1, 2, Comm. 2, 3; Choir 2, 3, 4; F.H.A. 1, 2; Concert Club 1; 4-H 1; Y-Teens 1, 2, 3; Pep Club 3, 4; Operetta 3; District Solo and Ensemble Contest 3, 4; Accuracy Club 3, 4; News Bureau 3; Musical 2, 4; Drivers Club 3, 4; Alpha Delta Sigma 3, 4, Vice-President 4; Quill and Scroll 3, 4; Owl Staff 4, Auditor 4; Asst. 3, 4; Hi-C Club 3.

GADDIS, DUANE
A man of few words but much persistence.
Alpha Hi-Y 3, 4; Beta Hi-Y 1, 2; Jr. Honor Society 2; Track 1, 2; Basketball 1; Football 2, 3, 4; Student Council 2; Science Club 4, President 4; Moods and Melodies 2, 3; Alpha Delta Sigma 3, 4; Sr. Council 4; Intramural 2, 3, 4; Bus Capt. 3; Lettermen's Club; Freshman Play 1.

GARDNER, SHARON
A true friend is forever a friend.
Shortridge 1; Y-Teens 2; Warrenettes 2, 3, 4; Hi-C Club 2, 3, 4; F.H.A. 2, 3; Concert Club 2; Choir 3; Moods and Melodies 2.

GEISS, FRANK
The best men in all walks of life are men of taste.
Student Council 1; Quill and Scroll 3, 4, Vice-President 4; Beta Hi-Y 1, 2; Alpha Hi-Y 3, 4, Sec. 4; Owl Staff 3, Sports Editor 3; Wigwam 4, Sports Editor 4; News Bureau 4, Mgr. 4; Cross-Country 2, 3, 4, Capt. 4; Baseball 2, 3, 4; Intramural 1, 2, 3, 4; Quiz Team 3; Jr. Honor Society 1, 2; Sr. Honor Society 3, 4; Bus Capt. 3.

GILLESPIE, ROSE
None but herself would be herself.
Sunshine 1; Warrenettes 2, 3, 4; Y-Teens 1.

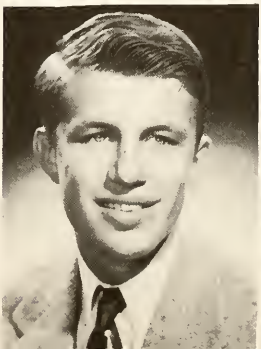

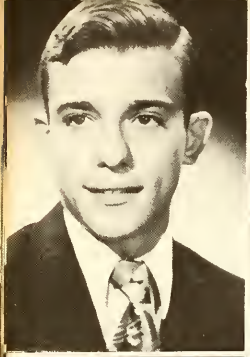

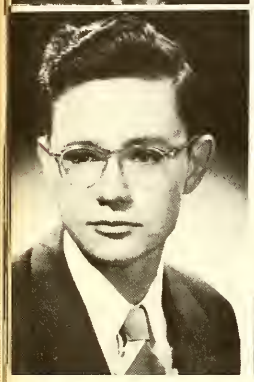

GISH, BART
One example is worth one-thousand arguments.
Boys State 3; Science Club 4; Band 1, 2, 3; Moods and Melodies 1, 3; Jr. Honor Society 1, 2, Vice-President 2; Beta Hi-Y 1, 2, Treas. 2; Alpha Hi-Y 3, 4; Drivers Club 4; Football 2; Alpha Delta Sigma 4; Asst. 3; District Solo and Ensemble Contest 3; Student Council 4; Sr. Honor Society 3, 4.

GLAZIER, NELLIE
Nothing is sillier than a silly laugh.
Sunshine 1; Concert Club 1; Y-Teens 1, 2, Sec. 1, City Council 1; Jr. Honor Society 1, 2; Pep Club 2, 3, 4; G.A.A. 1, 2, 3; Accuracy Club 3; Warrenettes 2, 3, 4; Alpha Delta Sigma 4; Drivers Club 4; Asst. 1, 2, 3; Science Club 3; Jr. Red Cross 4; F.H.A. 2, 3; Moods and Melodies 2, 3, Comm. 1, 2, 3, Music Chairman 2; Student Council 1, 2; D.E. 4.

GOFF, NEILL
The pen is mightier than the sword.
Beta Hi-Y 1, 2; Alpha Hi-Y 3, 4; Student Council 1, 4, President 4; Owl Staff 3, 4, Features Editor 3, Editor-in-Chief 4; Kiwanis Social Studies Award 3; Jr. Honor Society 1, 2; Sr. Honor Society 3, 4; Quill and Scroll 3, 4; Moods and Melodies 1, 2, 3; Accuracy Club 3; Oratorial Contest 2, 3, 4; Citizenship Panel 3.

GULLEY, SHARON
Good company and good discourse are the very sinews of virtue.
Kokomo High School 1, 2, 3; Warrenettes 4; Pep Club 4.

HALL, WESLEY
Little strokes fell great oaks.
Tech. 1; Band 2, 3, 4.

HANCOCK, JAMES
Whirlwinds' brother.
Asst. 3, 4; Student Council 4; Drivers Club 3, 4; Cross-Country 1, 2, 3, 4; Basketball 1, 2, 3, 4; Track 1, 2, 3, 4; Beta Hi-Y 1, 2; Bus Capt. 1, 2; Moods and Melodies 2.

HANSING, CAROLYN
Every man shall receive his reward according to his own labor.
Sunshine 1; Warrenettes 2, 3, 4; Y-Teens 2; F.H.A. 2; Concert Club 1; Choir 2, 3, 4, County 2, 3, 4; Operetta 3; Musical 2, 4; Operetta 3; Musical 2, 4; Jr. Red Cross 1, 2, 3; Asst. 1, 3; 4-H 1, Purdue Trip 1.

HARDY, RUTH
If sweetness be a fault, here's a great one.
Sunshine 1; Y-Teens 1, 2, 3; Warrenettes 2, 3, 4; F.H.A. 2, 3, 4; Quill and Scroll 3, 4; Owl Staff 3, 4; Asst. 1, 2, 3, 4; 4-H 1, 2, 3, 4; Jr. Leaders 1, 2, 3, 4; Sr. Honor Society 3, 4; Orchestra 1, 2; Accuracy Club 2.

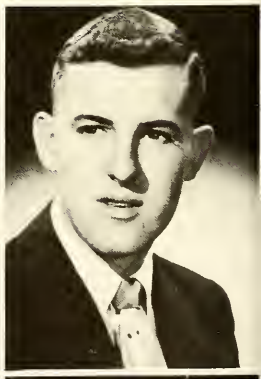

HAWKINS, MARTHA
A witty woman is a treasure.
Sunshine 1; Warrenettes 2, 3, 4; Sr. Honor Society 3, 4; Asst. 2, 3, 4; Quill and Scroll 3, 4; Owl Staff 4; Moods and Melodies Comm. 3, 4; News Bureau 3.

HAZZARD, JAMES
He has half the deed done who has made a beginning.
Football 1; Basketball 1; Track 1, 3, 4; Intramural 2, 3, 4; Science Club 4; Drivers Club 3, 4; Cross-Country 3, 4; Student Council 3.

HECKMAN, JOHN
At work or at ease, it's the out-of-door life.
Football 1; F.F.A. 2, 3, 4; Intramural 2, 3, 4.

HENRY, MARGARET
Tact is the knack of making a point without making an enemy.
Yokohama High (Japan) 1; Sunset High (Dallas, Texas) 2, 3; G.A.A. 4; Asst. 4.

HOPPES, BERYL
The wearer of the smile that spells friendship.
Sunshine 1; F.H.A. 1, 2, Treas. 2; 4-H 1, 2; Y-Teens 1, 2, 3, Treas. 2; Drivers Club 3, 4; Warrenettes 2, 3, 4; Sr. Honor Society 3, 4; Wigwam Staff 4, Typist 4; Accuracy Club 4; G.A.A. 1, 2, 3; Moods and Melodies 1, 2, 3, Comm. 2, 3; Alpha Delta Sigma 3; Musical 2, 4; Operetta 3; Concert Club 1; District and State Solo and Ensemble Contest 1, 2, 3; Pep Club 2, 3, 4; Cashier 3, 4; Choir 2, 3, 4, County 2, 3, 4.

HORSLEY, DELORES
So quiet she seems so still and wise, until we see the twinkle in her eye.
Warrenettes 1, 2, 3; Sunshine 1; Asst. 1; F.H.A. 2, 3; Drivers Club 4; Y-Teens 2; Moods and Melodies 1, Comm. 3; D.E. 4; Alpha Delta Sigma 4; G.A.A. 1.

HUBER, ROSE MARIE
Of manners gentle, of affection mild.
Sunshine 1; Warrenettes 2, 3, 4; Asst. 3, 4; Keeper of School Diary 4.

HUFFMAN, JERRY
The wildest colts make the best horses.
Football 1, 2, 3, 4, All-County 4; Baseball 2, 3, 4; Track 1; Basketball 1, 2, 4; Beta Hi-Y 1, 2, Ser.-at-arms 2; Alpha Hi-Y 3, 4; Moods and Melodies 2, 3; Intramural 3; Drivers Club 3, 4; Asst. 4; Spanish Club 4.

HUGHES, BARBARA
Soft gentleness is she.
Sunshine 1; Warrenettes 2, 3, 4; F.H.A. 2, 3; Y-Teens 2, Vice-President 2; G.A.A. 1; Moods and Melodies 3, Comm. 2; Pep Club 4; Asst. 2, 4; Spanish Club 4; Alpha Delta Sigma 3; Accuracy Club 3, 4.

JAMES, CLARA
An honorable heart is the beginning of all knowledge.
Sunshine 1; Y-Teens 2; Warrenettes 2, 3, 4; F.H.A. 4; Moods and Melodies Comm. 1, 3; Asst. 4; Accuracy Club 3, 4; Spanish Club 4; Floralia 2.

JAMES, ROBERT
Quietness is the sign of wisdom.
Alpha Hi-Y 4; Drivers Club 4; Cross Country 4; Orchestra 3, 4, Mid-State; Track 4; Sr. Council 4; Band 1, 2, 3, 4, Council 4; Intramural 1, 2, 3, 4; Science Club 4; Alpha Delta Sigma 3; Moods and Medolies 3, 4; Talent Contest 3, 4.

JARRETT, JOHN
The world runs on wheels.
Drivers Club 3, 4; Photog. Club 3, 4; Bus Capt. 1, 2.

JENSEN, CARL
When we hear the band, we think of him.
Band 1, 2, 3, 4, County 3, 4, AllState 4; Orchestra 2, 3, 4, Mid-State 2, 3, 4; Bus Capt. 2 3; Drivers Club 4; Moods and Melodies 2, Comm. 3; District and State Solo and Ensemble Contest 1, 2, 4; D.E. 4; Asst. 1, 2, 3; F.F.A. 1; Intramural 1, 2, 3; Cross Country 4; Track 4; Photog. Club 2; Grain Judging Team 1; Purdue Beef Day 1.

JONES, DORIS
It is the true cry of nature; where ever we are we wish to be first.
Sunshine 1; Warrenettes 2, 3, 4; Concert Club 1, Choir 2, 3, 4, County 2, 3, 4; Musical 2, 4; Operetta 3; Moods and Melodies 1, 2, 3, Comm. 2, 3; Melody Maids 2; Madrigal 3, 4; F.H.A. 1, 2, 3, President 3; Accuracy Club 3; Alpha Delta Sigma 3, 4; Y-Teens 3; Sr. Honor Society 3, 4; Wigwam Staff 4; District and State Solo and Ensemble Contest 1, 2, 3, 4; Asst. 2, 4; Talent Contest 3; Warrenette Tea Program 2, 3.

KEITHLEY, FRITZ
Though manners make, yet apparel shapes.
Madrigal 3, 4; Choir 2, 3, 4, County 2, 3, 4; Spanish Club 4, President 4; Alpha Hi-Y 3, 4; Beta Hi-Y 1, 2; Alpha Delta Sigma 3, 4 Football 1, 2; Moods and Melodies 1, 2, 3; Science Club 3, 4; Operetta 3; Musical 2, 4; Concert Club 1; District and State Solo and Ensemble Contest 2, 3, 4; Boys' State 4; Floralia 2, 3,; Intramural 3; Pep Club 2.

KIRK, MILDRED
A pleasing disposition is one of heaven's best gifts.
Concert Club 1, 2; Sunshine 1; Y-Teens 1, 2, 3; Warrenettes 2, 3, 4; Pep Club 2, 3, 4; G.A.A. 1, 2; Alpha Delta Sigma 3, 4, Sec. 4; F.H.A. 1, 2, 3; Moods and Melodies 2, 3, Comm. 2, 3; Asst. 4; Drivers Club 4; District Solo and State Ensemble Contest 3, 4; Choir 3, 4; Operetta 3; Musical 4; Floralia 2, 3.

KISSEL, BARBARA
Full of likeable simplicity and quietness.
Sunshine 1; Concert Club 1; Y-Teeos 1, 2; Student Council 1; Jr. Red Cross 1; F.H.A. 2, 4; Warrenettes 2, 3, 4; Pep Club 2; Moods and Melodies Comm. 3; Asst. 4; Science Club 3; Hi-C Club 3; Cashier 3; Spanish Club 4; G.A.A. 1.

KNIGHT, SHIRLEY
Silence is sweeter than song.
Sunshine 1; F.H.A. 1, 2; Moods and Melodies 2; Warrenettes 2, 3, 4; Drivers Club 3; Jr. Red Cross 2; Pep Club 4; 4-H 1.

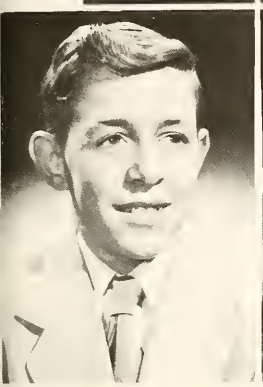

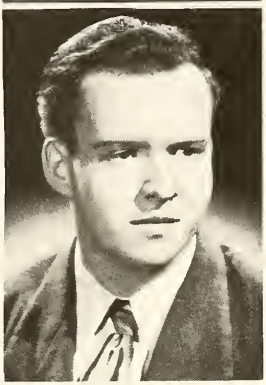

LACEY, RICHARD
Dynamite comes in small packages.
Howe 1; Accuracy Club 3; Intramural 3; D.E. 4.

LANHAM, ROBERT
O every sacred name in one, my friend.
Bus Capt. 1; Pep Club 2; Drivers Club 3, 4; Prosecutor 4; Asst. 2, 3.

LASLIE, JACK
He enjoys life and helps others to enjoy it.
Football 1, 2, 3, 4; Track 1, 2, 3, 4; Baseball 4; Intramural 1, 2, 4; Asst. 2, 3, 4.

LESTER, CARL
Handsome is as handsome does.
Howe 1, 2; Alpha Hi-Y 3, 4; Drivers Club 3, 4; Basketball 3; Pep Club 3, 4; Intramural 2, 4.

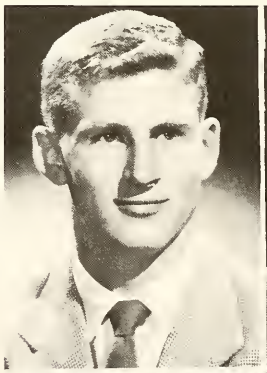

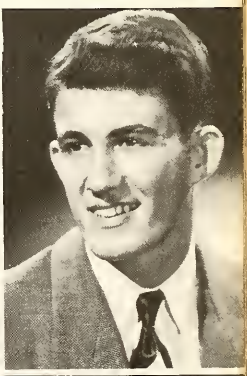

LOWE, RICHARD
One in a million.
Beta Hi-Y 3, 4; Moods and Melodies 1, 2, 3, Comm. 2, 3; Alpha Delta Sigma 3, 4; Concert Club 1; Drivers Club 3, 4; Wigwam Staff 4; Art Service Club 1; Spanish Club 4.

LUCAS, PATRICIA
In character, in manner, in style, in all things, the supreme excellence is simplicity.
Sunshine 1; G.A.A. 1, 2, 3, 4, Vice-President 3; F.H.A. 2; Y-Teeos 2, 3; Hi-C Club 2; Accuracy Club 3; Moods and Melodies 2, 3, Comm. 3; Cheerleader 3; Asst. 3, 4; Pep Club 2, 3, 4; Warrenettes 2, 3, 4; Alpha Delta Sigma 3, 4; Attendance Sec. 3, 4.

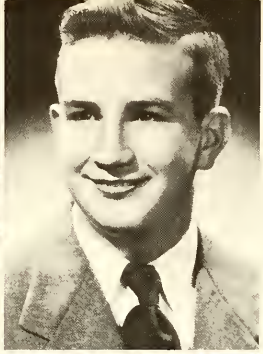

LYNCH, DELORES
A merry heart doeth good like medicine.
Shortridge 1; Sunshine 1; Warrenettes 2, 3, 4; Moods and Melodies 3; F.H.A. 1, 2; Red Cross.

MACKEY, DONALD
Make him a fine man but do it slowly.
West Lafayette 1, 2; Klondike 2; Football 3; Baseball 3; Alpha Hi-Y 4.

MARTIN, JOYCE
She's not too bashful, nor too bold, she's just exactly right, I'm told.
Sunshine 1; Y-Teens 1, 2, 3; Warrenettes 2, 3, 4; F.H.A. 1; G.A.A. 1, 2; Alpha Dera Sigma 3; Science Club 3; Moods and Melodies 1, 2, 3, Comm. 2, 3; Wigwam Staff 4, Activities Ed. 4; News Bureau 3; Quill and Scroll 3, 4, President 4; Purdue Congress 3; Drivers Club 4; Concert Club 1, 2; Asst. 2, 3, 4; Sr. Riog Comm. 3; Pep Club 2, 3, 4.

MARTIN, SANDRA
It is comely fashion to be glad.
Concert Club 1; Sunshine 1; Y-Teen 2; Jr. Red Cross 1, 2, 3; Moods and Melodies 2, Comm. 3; Pep Club 3, 4; Warrenettes 2, 3, 4; F.H.A. 2; Asst. 3; 4-H 2.

MAYER, ELIZABETH
Better to say "this thing I do" than say "these forty things I dabble in."
Concert Club 1, 2; Choir 3, 4, All-State 4; Warrenettes 2, 3, 4; Y-Teens 2, 3; Sunshine 1; Operetta 3; Musical 4; Asst. 2, 3, 4; Pep Club 2; Moods and Melodies 2, 3, Comm. 1; Hi-C Club 3; Dance Band 4; Accuracy Club 4; G.A.A. 1.

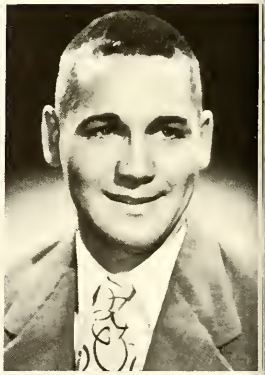

McCALL, DONALD
Silence is as deep as eternity, speech as shallow as time.
Football 1, 2, 3; Track 1; Moods and Melodies Comm. 3, Drivers Club 4; Intramural 2, 3, 4.

McCONNELL, CHARLES
Growth is the only evidence of life.
Alpha Hi-Y 3, 4; Basketball 1, 2, 3, 4; Track 1; Football 2, 3, 4; Baseball 2, 3, 4; Golf 3, 4; Drivers Club 3, 4.

McRAE GENE
Some claim he is bashful, others doubt it.
Track 1; Drivers Club 3, 4; Basketball 1; Intramural 1, 2.

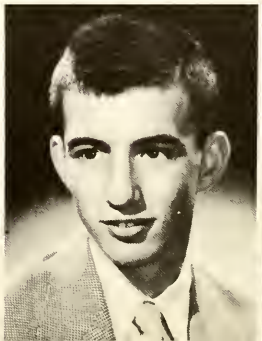

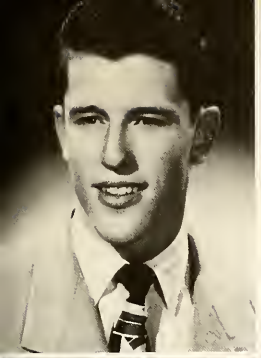

MELTON, STANLEY
Skilled equally with voice and pen.
Football 1, 2, 4; Track 2, 3, 4; Basketball 2; Choir 1, 2, 3, 4; County 1, 2, 3, 4; All-State 3, 4; Madrigal 4; Alpha Hi-Y 3, 4; Beta Hi-Y 1, 2; Quill and Scroll 3, 4; Moods and Melodies 1, 2, 3; Jr. Honor Society 1, 2; Sr. Honor Society 3, 4; Owl Staff 2, 3; News Bureau 4; Operetta 1, 3; District and State Solo and Ensemble Contest 2, 3, 4; Sr. Council 4; Band 1; Orchestra 1; Cross-Country 3; Musical 2, 4, Student Dir. 4.

MERRILL, JACK
Small, high-powered, and hard to beat.
Football 1, 2, 3, 4, All-County 4; Basketball 1, 2, 3, 4; Baseball 1, 2, 3, 4; Alpha Hi-Y 3, 4; Choir 2, County 2; Moods and Melodies 1, 2; Alpha Delta Sigma 3, Treas. 3; Drivers Club 3, 4; Spanish Club 4; Asst. 4; Track 1, Sr. Ring Comm. 3; Musical 2.

MIESSEN, SHIRLEY
Few things are impossible to diligence and skill.
Sunshine 1; Y-Teens 1, 2, 3, President 3; F.H.A. 1, 2; Warrenettes 2, 3, 4; G.A.A. 1, 2; Choir 4; Moods and Melodies 1, 2, 3, Comm. 1, 2, 3; Alpha Delta Sigma 4; Asst. 1, 2, 3, 4; Student Council 2; District and State Solo and Ensemble Contest 3, 4; Musical 4; Concert Club 1, 2, 3; Floralia 2, 3; Pep Club 2; Jr. Red Cross 1; Accuracy Club 3.

MORRIS, MARTHA
Music is well said to, be the speech of angels.
Sunshine 1; Y-Teens 1, 2; Jr. Honor Society 1, 2; Warrenettes 2, 3, 4; Madrigal 4; Band 1, 2, 3, County 3; Orchestra 2, 3, All-State 3; Concert Club 1; Choir 2, 3, 4, County 2, 3, 4, All State 4; Operetta 3; Musical 2, 4, Student Dir. 4; Asst. 1, 2, 3; F.H.A. 1, 2, Songleader 2; G.A.A. 2; Moods and Melodies 1, 2, 3; Warrenettes Tea Prog. 2, 3, 4; Wigwam Staff 4, Sr. Ed. 4; District and State Solo and Ensemble Contest 1, 2, 3, 4; Pep Club 4; Sr. Honor Society 3, 4; Dance Band Vocalist 3.

NIEMEYER, BARBARA
Wherein beauty and brains meet.
Sunshine 1, Sgt.-at-Arms; Warrenettes 2, 3, 4; Concert Club 1; Drivers Club 4; Jr. Honor Society 1, 2; G.A.A. 1; Sr. Ring Comm. 3; Wigwam Staff 4, Underclassman Ed. 4; Sr. Honor Society 3, 4; Pep Club 2, 3, 4; Sr. Council 4; Y-Teens 1, 2, 3; Asst. 1, 2, 3; Jr. Red Cross 3; Rep. 3; Moods and Melodies 1, 2, 3, Comm. 1, 2; Play Comm. 4; Alpha Delta Sigma 3, 4; Latin Festival 2, 3, Comm. 2, 3; Floralia Queen 3; Jr. Leader 1, 2.

O'BRIEN, JERRY
I find earth not gray but rosey.
F.F.A. 2, 3, 4; Intramural 2, 3, 4; Science Club 4.

OLIPHANT, BETTY
A merry heart maketh a cheerful countenance.
Warrenettes 3, 4; Choir 4, Musical Asst. 3.

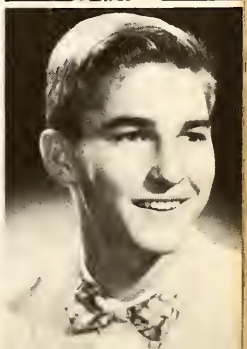

PERKINSON, LEON
Wit and wisdom are born with a man.
Beta Hi-Y 1; Alpha Hi-Y 3, 4; Drivers Club 4; Sr. Council 4; Football 4; Baseball 3, 4; Moods and Melodies 3; Intramural 3, 4; Asst. 2.

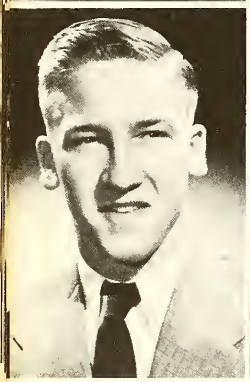
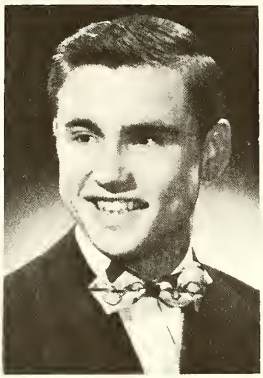

PRINCE, MAVIS ANN
Mischievous often; dignified seldom; popular always.
Sunshine 1, President 1; Y-Teens 1, 2, 3; Jr. Honor Society 1, 2; Concert Club 1; Choir 2, 3, 4, Musical 2, 4; Operetta 3; Melody Maids 2; Orchestra 1, 2, 3, 4, Council 4, President 4, All-State 1, 2, 3, 4, Mid-State 1, 2, 3, 4; District and State Solo and Ensemble 1, 2, 3, 4; Madrigal 4; F.H.A. 1, 2; Warrenettes 2, 3, 4; Wigwam Staff 4; Senior Council 4; Moods and Melodies 1, 2, 3; G.A.A. 1; Pep Club 2, 4; Warrenette Tea Prog. 2, 3; County Choral Festival 2, 3, 4.

RANSOM, CEDRIC
Nothing is so strong as gentleness; nothing so gentle as real strength.
Football 1, 2, 3, 4; Basketball 1, 2, 3, 4; Track 1, 2, 3, 4; Baseball 1, 2, 3, 4; Beta Hi-Y 1, 2; Alpha Hi-Y 3, 4; Asst. 3, 4; Drivers Club 4; Student Council 1; Moods and Melodies 2, 3; Lettermans Club; Alpha Delta Sigma Comm.

REED RONALD
The strength of Goliath is in his shoulders.
Track 1, 2, 3, 4 Football 1, 2, 3, 4; Baseball 4; Intramural 1, 2, 4; Asst. 4.

REIMER, CHRIS
Becomingly brawny.
Choir 2, County 2; Asst. 2, 4; Concert Club 1; Beta Hi-Y 1; Musical 2; Moods and Melodies 2; Intramural 1 2, 3, 4; D.E. 4.

RICHEY, MARYANN
Beauty is hers and kindness too.
Y-Teens 1, 2; Warrenettes 2, 3, 4; G.A.A. 1; F.H.A. 1; Asst. 2, 3; Moods and Melodies 2, 3, Comm. 1, 2; Drivers Club 4; Alpha Delta Sigma 3, Comm. 3; Hi-C Club 1; Sunshine 1; Pep Club 4; Floralia 2, 3; Cashier 3.

RIFE, MARY ANN
Little in size but great in character.
Martinsville 1; Concert Club 2; Warrenettes 2, 3, 4; Drivers Club 3; G.A.A. 1; Hi-C Club 2, 3.

ROBINSON, BARBARA
A good heart is better than all the heads in the world.
Sunshine 1, Corres. Sec. 1; Y-Teens 1, 2, 3, President 3; Pep Club 2, 3, 4; Dance Band 3; Jr. Honor Society 1, 2,; Sr. Honor Society 3, 4; Warrenettes 2, 3, 4; G.A.A. 1, 2, 3; Moods and Melodies 2, 3, Comm. 2, 3; F.H.A. 1, 2; Concert Club 1; Asst. 2, 4; Spanish Club 4, Sec. 4; Drivers Club 4; District Solo and Ensemble Contest 1; Alpha Delta Sigma 3, 4; Wigwam 4, Asst. Underclassman Ed. 4; Football Queen 4; Sr. Ring Comm. 3; 4-H 1.

RODEBECK, MARJORIE
Those who excel are modest.
Sunshine 1, Chaplain 1; Y-Teens 1, 2, 3, Vice-President 2; Pep Club 2, 3, 4; Band 1; District Solo Contest 1; Concert Club 1; F.H.A. 1, 2; Jr. Honor Society 1, 2, President 2; Sr. Honor Society 3, 4; Warrenettes 2, 3, 4, Sgt-at-Arms 3, Treas. 4; District and State Math Contest 1; Girls State 3; Kiwanis Math Award 1; Moods and Molodies 3, Jr. Dir. 3, Comm. 2; Drivers Club 3, 4, Sec. 3, 4; Alpha Delta Sigma 3; Science Club 3; Wigwam Staff 3, 4, Ad. Mgr.- 3; Ed.-in-Chief 4; Owl Staff 4, Distribution Mgr. 4; Sr. Council 4; Winner Essay Contest 4; Purdue Congress 3, 4, Rep. 3, 4; D.A.R. Award 4; Citizenship Panel 3; Floralia 3; Quill and Scroll 4.

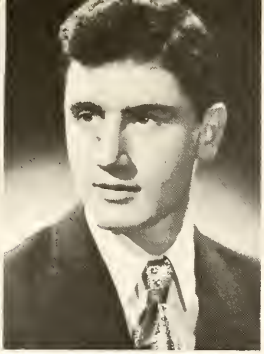

RODEWALD, DONALD
An all weather friend.
Beta Hi-Y 1, 2; Alpha Hi-Y 3, 4; Intramural 1, 3; Football 1, 2, 3, 4; Drivers Club 3, 4; Concert Club 1; Choir 2, 3, 4; Moods and Melodies 1, 2; Musical 2, 4; Operetta 3; Track 4; Baseball 4; Asst. 3, 4; District and State Soln and Eosemble Contest 1; Pep Club 3; Floralia 2.

ROGERS, ROBERT
A sparkling quietness.

ROMANS, BETTY ELLEN
They are never alone that are accompanied with noble thoughts.
Sunshine 1; Warrenettes 2, 3, 4; F.H.A. 2, 3, 4; Alpha Delta Sigma 3, 4; Asst. 1, 3, 4; Accuracy Club 3; Orchestra 3, 4; Moods and Melodies Comm. 3; Jr. Leader 1, 2; 4-H 1, 2; Hi-C Club 3, 4, Sec. 3; District and State Solo and Ensemble Contest 1, 3, 4; Band 1, 2, 3, 4, County 4.

SCHEID, ROBIN
Beauty seen is never lost.
Sunshine 1; Y-Teens 1, 2; Concert Club 1; F.H.A. 1, 2; Jr. Honor Society 1, 2; Sr. Honor Society 3, 4; Warrenettes 2, 3, 4; Moods and Melodies 1, 2, Comm. 2; Alpha Delta Sigma 3; Photog. Club 2; Owl Staff 2, 3, 4; Asst. 2, 3, 4; G.A.A. 1; Quill and Scroll 3, 4.

SCHMITT, DAVID
In quietness and in confidence shall be your strength.
Beta Hi-Y 1, 2, President 2; Alpha Hi-Y 3, 4; Band 1, 2, 3, 4, County 3, 4; Orchestra 3, 4; Choir 2, 3, 4, All-State 4; Photog. Club 2, 3, 4, Vice-President 2; President 3; Jr. Honor Society 1, 2; Sr. Honor Society 3, 4; District and State Solo and Eosemble Contest 1, 2, 3, 4; Moods and Melodies 2, 3, Comm. 2, 3; Quill and Scroll 3, 4, Treas. 4; Intramural 1, 2; Student Council 2, 3; Concert Club 1; Science Club 4; Drivers Club 3, 4; Sr. Council 4; Owl Staff 3, 4, Photog. Ed. 3, 4; Wigwam Staff 3, 4, Photog. Ed. 3, 4; Mgr. Magazine Sales 3, 4; Operetta 3; Alpha Delta Sigma Comm. 4; Photog. Award 3; Musical 2, 4.

SEWELL, WILLIAM
Still constant is a wonderous excellence.
Beta Hi-Y 1, 2; Alpha Hi-Y 3, 4; Band 1, 2, 3, County 3; Orchestra 2, 3; Photog. Club 2, 3, 4, Sec. 3; District and State Solo and Ensemble Contest 1, 2, 3; Moods and Melodies 1, 2; F.F.A. 2, 4, Poultry Judging Team 2, Chapt. Farmer 4; Cross Country 4; Intramural 2, 3, 4; Track 4; Concert Club 1; Drivers Club 4.

SHANK, ANN
In all things be simple, modest and sweet.
Sunshine 1; Warrenettes 2, 3, 4; Y-Teens 1, 2; Asst. 2, 4; Photog. Club 3; Drivers Club 4; Moods and Melodies 2.

SHIREY, JAMES
The apparel oft proclaims the man.
Alpha Hi-Y 3, 4, Vice-President 4; Drivers Club 3, 4, President 4; Jr. Honor Society 2; Intramural 3, 4; Basketball 1, 2; Football 1, 2, 3, 4, Capt. 4, All County 4; Baseball 1; Track 1, 2; Beta Hi-Y 1, 2; Pep Club 4.

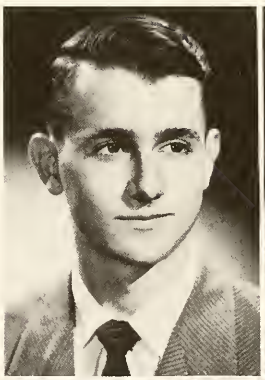
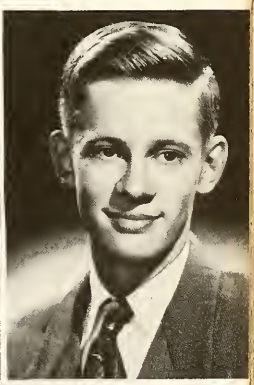

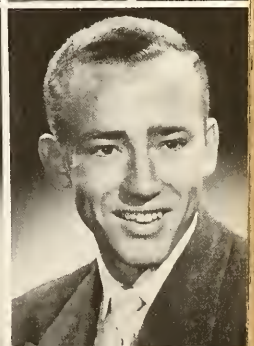

SIMPSON, LOUISE
Quiet and unobtrusive but efficient for all that.
Manual 1, 2, 3.

SMILKO, SANDA
Few things are impossible to diligence and simple honesty.
Sunshine 1; Warrenettes 2, 3, 4; Asst. 4; Moods and Melodies 3, Comm. 3.

SMITH, WILLIAM
So full of life and full of fun, a friend and pal to everyone.
Alpha Hi-Y 3, 4; Intramural 3, 4; Asst. 3; Football 1; Beta Hi-Y 1; Pep Club 4.

SMITH, ELLEN
The height of power in women, so far as manners are concerned, rests in tranquillity.
Linton 1; Y-Teens 1; Sunshine 1; Warrenettes 2, 3; Asst. 3, 4; O.G.A. Contest 3.

SMITH, MARJORIE
God, one morning, glad of heaven, laughed—and that was you.
Sunshine 1, Treas. 1; Warrenettes 2, 3, 4; F.H.A. 1, Sec. 1; Drivers Club 4; Moods and Melodies 1, 2, 3; Sr. Council 4; Student Council 1; Pep Club 3; Y-Teens 2, 3, Treas. 3; Jr. Honor Society 2; Sr. Honor Society 3, 4; Concert Club 1; Asst. 2, 4; Accuracy Club 3; G.A.A. 1, 2; W.C.T.U. Contest; Alpha Delta Sigma 3, 4; Speech Play 2; Red Cross Rep. 3; Spanish Club 4.

SNYDER, PATRICIA
To be trusted is a greater compliment than to be loved.
Sunshine 1; Y-Teens 2; Band 1, 2, 3; Warrenettes 2, 3, 4; Drivers Club 3, 4; Asst. 3; G.A.A. 2, 3.

SORRELL, JAMES
To know how to laugh is to know how to reign.
Cross Country 2, 3; Track 1, 2, 3, 4; Basketball 2; Alpha Hi-Y 3, 4; Cheerleader 4; Moods and Melodies 2, 3; Drivers Club 4; D.E. 4.

SOSBE, LILLIAN
What sweet delights a quiet life affords.
Tech. 1, 2; Warrenettes 3, 4; Pep Club 3, 4; Spanish Club 4; Asst. 4.

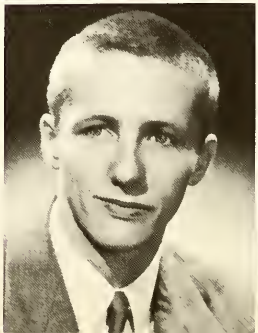

SPONSEL, CHESTER
A pound of pluck is worth a ton of luck.
Drivers Club 3, 4; Alpha Hi-Y 4; D.E. 4.

SPONSEL, RONALD
An air of suppressed knowledge.
Howe 1; Alpha Hi-Y 3, 4; D.E. 3, 4.

SPRUNGER, KATHLEEN
The hand that hath made you fair, hath made you good.
Sunshine 1, Sec. 1; Concert Club 1, 2; Y-Teens 1, 2, Vice-President 1; Jr. Honor Society 1, 2; Sr. Honor Society 3, 4; Warrenettes 2, 3, 4; Pep Club 2, 3, 4; G.A.A. 1; Accuracy Club 3; Floralia 2; Alpha Delta Sigma 3, 4, President 4; Choir 3, 4, Accomp. 3, County 3, 4; Asst. 4; Moods and Melodies 2, 3, Comm. 2; Musical 4; Operetta 3; F.H.A. 2, 3; District and State Solo and Ensemble Contest 1, 4; Wigwam Staff 4, Subscription Ed. 4 Student Council 1, 2; Sr. Ring Comm. 3; Sr. Council 4.

STAPLES, DIANE
None but herself would be herself.
Southport 1, 2, 3; Warrenettes 4; Orchestra 4.

STAUB, JACQUELINE
Politeness is natural to delicate natures as perfume is to flowers.
Sunshine 1; G.A.A. 1; F.H.A. 1, 2, 3; Y-Teens 2, 3; Concert Club 1, 2; Choir 3, 4, County 3, 4; Moods and Melodies 2, Comm. 2; Accuracy Club 3, 4, Treas. 4; Warrenettes 2, 3, 4; Operetta 3; Musical 4; Pep Club 3, 4; Asst. 1, 2, 4; Alpha Delta Sigma 3, 4; District and State Solo and Ensemble Contest 4; Student Council 1, 3.

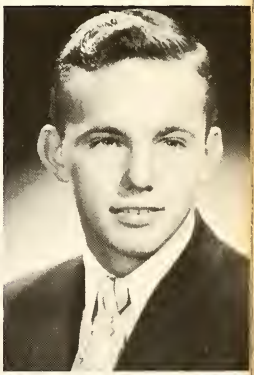

STEPHENSON, RICHARD
He turns the earth right side up.
Football 1, 2, 3, 4; Band 1, 2; F.F.A. 1, 2, 3; 4-H 1, 2, 3, 4; Dairy Judging 1, 2, 3, 4; Kiwanis 4-H Award 2; Intramural 1, 2, 3, 4; Drivers Club 4; Pep Club 4.

STRICKLER, PATRICIA
Her glossy hair was clustered o'er a brow bright with intelligence smooth and fair.
Sunshine 1; Warrenettes 2, 3, 4; Quill and Scroll 3, 4, Sec. 4; Bus Capt. 3; F.H.A. 1, 2; Alpha Delta Sigma 4; W.C.T.U. Award 2; Moods and Melodies 2, 3, Comm. 1, 2, 3; Jr. Honor Society 2; Sr. Honor Society 3, 4; Asst. 2, 3, 4; Y-Teens 2; Student Council 3; News Bureau 3; Wigwam 4; Asst. Ed. 4; Floralia 2, Comm. 2, 3; Pep Club 2; Red Cross Alternate 3; Sr. Ring Comm.

STROBEL, JEAN
Wisdom is the right use of knowledge.
Dunedin, Florida, 1; Owl Staff 4, Feature Ed. 4; News Bureau 4; Alpha Delta Sigma 3, 4; Quiz 'Em Team 3; Essay Contest 2; Moods and Melodies 2, 3, Comm. 2, 3; Oratorical Contest 3; Warrenettes 2, 3, 4; Pep Club 2, 3; Scholastic Art Award 2, 3; Art Service Club 4; Hi-C Club 3; Y-Teens 2; Quill and Scroll 4.

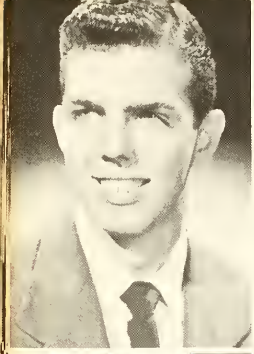
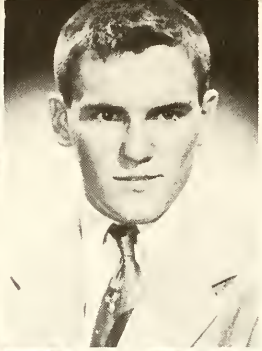

STROUGH, LARRY
A faithful friend is a strong defense.
Basketball 1, 2, 3; Baseball 2, 3, 4; Alpha Hi-Y 3, 4; Beta Hi-Y 1, 2; Choir 3, 4, County 3, 4; Concert Club 1, 2; Bus Capt. 2; Operetta 3, Musical 4; Asst. 2, 3; Intramural 3, 4.

SULLIVAN, JOE
His smile is sweetened by his gravity.
Football 1, 2, 3; Track 1, 2, 3; Intramural 1. 3; Moods and Melodies Comm. 3; Asst. 2.

SWINEFORD, GEORGIA
The lights of the body are the eyes.
Sunshine 1; Asst. 3, 4; Warrenettes 2, 3, 4; Student Council 4; Spanish Club 4; Y-Teens 1.

TAYLOR, BARBARA
Cheerfulness is the atmosphere under which all things thrive.
St. Mary's 1; Warrenettes 2, 3, 4; Asst. 2; F.H.A. 2; Jr. Red Cross.

THOMAS, CECIL
The laugh that winneth.

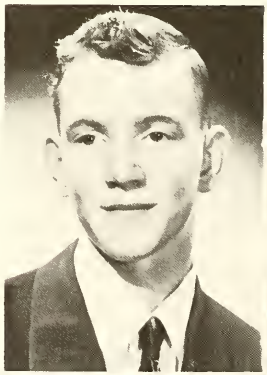
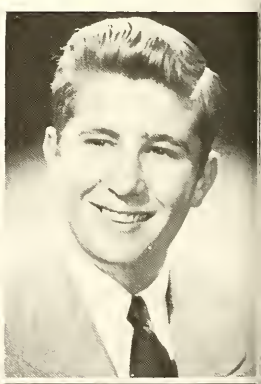

THOMPSON, RICHARD
No one knows what he can do until he tries.
Clayton 1, 2; D.E. 4.

THOMPSON, IRIS
Sugar and spice and everything nice.
Sunshine 1; Concert Club 1, 2, 3; Warrenettes 2, 3, 4; F.H.A. 1, 2, 3; Y-Teens 2; Pep Club 4; Moods and Melodies 2. Comm. 2, 3; Asst. 4; 4-H 1.

TODD, BARBARA
Calmness is power.
Warrenettes 2, 3, 4; Moods and Melodies 2; G.A.A. 1, 2, 3, 4, State Plaque; Drivers Club 4; Student Council 2; Asst. 2, 3

TODD, WARREN
Your destiny is that of a man, your moves those of a god.
Beta Hi-Y 1, 2; Choir 2; Concert Club 1; Wigwam Staff 2, Asst. Photog. 2; Photog. Club 2, 3, F.F.A. 2; Moods and Melodies 1, Comm. 2.

TULAUSKAS, WALLACE
A true friend is forever a friend.

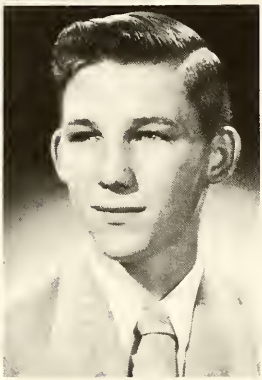

UPDIKE, CAROL
Within her modest self is the law of kindness.
Sunshine 1; Y-Teens 1; Warrenettes 2, 3, 4; F.H.A. 2, 3; Asst. 2, 3, 4; O.G.A. Contest 3.

UTTER, EDWARD
Always busy he seems, has little time for mere day dreams.
Jr. Honor Society 1, 2; Baskerball 1; Football 1, 2; Track 1; Intramural 2, 3, 4; Concert Club 1; Class Play 1, 2; Drivers Club 3, 4; D.E. 3, 4.

VAN SICKLE, JOHN
Every oak must be an acorn.
Band 1, 2, 3, 4; Alpha Hi-Y 3, 4, Treas. 4; Moods and Melodies 1, 2; District Contest 1, 2, 3, 4; Concert Club 1; Science Club 4.

VIEHMAN, DON
A jolly all round good fellow.
Drivers Club 3, 4; Basketball 1, 2, 3; Baseball 1, 2, 3; Asst. 2; Intramural 1, 4; D.E. 4.

WALKER, DONALD
He holds his own against the world and in scholarship he hasn't failed.
Art Service Club 4, President 4; Moods and Melodies 3; Student Council 4; Baskerball 1; Baseball 3; Football 1; Class Play 3; Track 1; Art Honorable Mention 2; U.S. Marine Corps '50-'52; Purple Heart; Korea 12 months.

WALTERS, JACK
To be a well favored and all-around boy is a gift of fortune.
Jr. Honor Society 1, 2; Beta Hi-Y 1, 2; Sr. Honor Society 3, 4; Alpha Hi-Y 3, 4, President 4; Asst. 2; Student Mgr. Athletics 3; Baseball 2, 3, 4; Drivers Club 3, 4; Intramural 2, 3, 4; Pep Club 4.

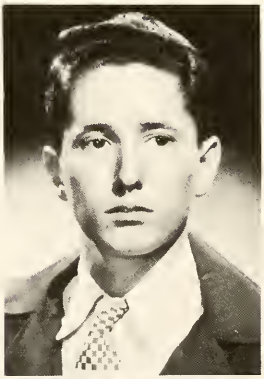

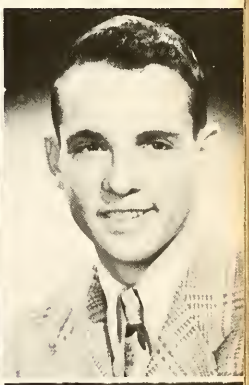

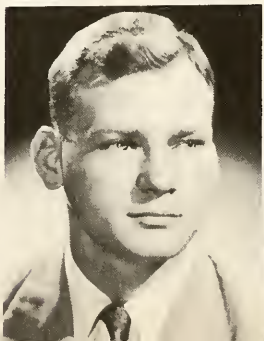

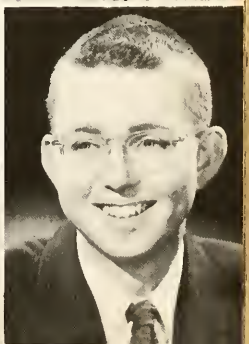

WATERMAN, MARY
A sunny disposition is the very soul of success.
Sunshine 1; Warrenettes 2, 3, 4; G.A.A. 2, 3, 4; Drivers Club 4; Asst. 3; Moods and Melodies Comm. 3; Jr. Red Cross 1, 2, 3.

CASSIDY, BARBARA WEDDING
The value of a thought cannot be told.
Sunshine 1; Warrenettes 2, 3, 4; F.H.A. 2, 3; Y-Teens 2; Pep Club 2; Asst. 2 Accuracy Club 3; 4-H Club 1; Moods and Melodies Comm. 3; Jr. Red Cross.

WEST, ROSEMARY
Kindness in women shall win my love.
Sunshine 1; Concert Club 1, 2; Y-Teens 2; G.A.A. 2; Asst. 2, 4; Choir 3; Operetta 3; Moods and Melodies 2, 3, 4; Student Council 3; Warrenettes 2, 3, 4; Pep Club 4.

YORK, FAYE
Her sunny locks hang on her temples like golden fleece.
Concert Club 1; Sunshine 1; Pep Club 4; 4-H Club 1, Sec. 1; Warrenettes 2, 3, 4; Drivers Club 4; Moods and Melodies 2, 3, Comm. 3; Accuracy Club 3, 4; Y-Teens 2; Asst. 2, 4.

VOELKSEN, FRED (not pictured)

Memories

Our way at Warren has ended, but recollections of the many wonderful times we have had will always be remembered.

For lingering with us, wherever we may go, will be memories of those days which have meant so much to us. The life-long friendships that we have made, the activities which have given us enjoyment, and the educational training we have received during our high school days at W. C. H. S. shall never be forgotten and shall serve as our key to future success.

Within these walls great frienships have

Great results cannot be achieved at once, and we must be satisfied to advance in life as we walk--step by step.

-- Samuel Smiles

been made, and learning has been achieved

Juniors

Adams, Eddie
Adams, La Verta
Alderson, Alice
Aldrich, Frances
Anderson, John
Anderson, Robert

Armitage, Donna
Arnold, Doris
Arnold, Edward
Ball, Catherine
Barksdale, David
Bohanan, Delores

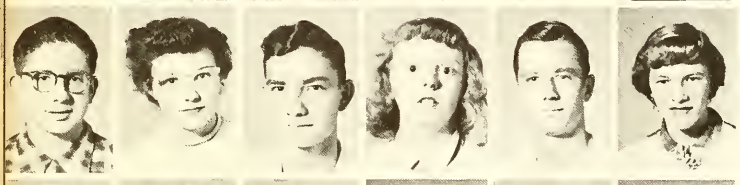

Boren, Gerald
Brannen, Joyce
Brattain, Keith
Brewer, Joan
Brown, Eugene
Brummett, Roberta

Brunke, Anne
Buchannan, Barbara
Bullard, Shirley
Bushouse, Robert
Campbell, Robert
Carter, Fred

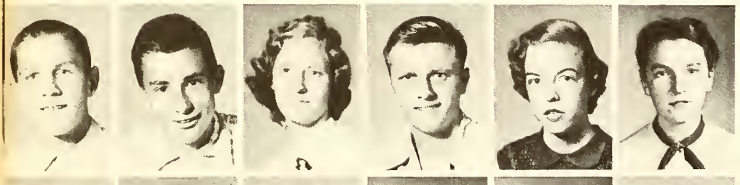

Cass, Johnny
Castetter, James
Caudell, Wilma
Christenberry, David
Clark, Donna
Clark, Mary

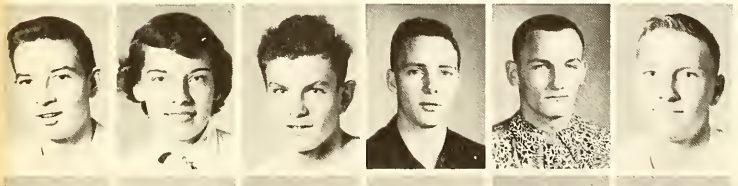

Clements, Tom
Collins, Carolyn
Cox, Carl
Cross, Ronald
Crouse, Don
Danner, Richard

Davidson, Duncan
Davis, Linda
Depositar, Eddie
Doty, Caroline
Doughty, Betty
Drew, Jerry

Dugle, Jean
Duvall, Bill
Duvall, Mary
Easterday, Ralph
Eberle, Shirley
Ferguson, Ronnie

Fisher, Catherine
Free, Clara
Gardner, Robert
Garing, Terry
Gillespie, Rhoda
Goebel, Henry

Gray, Doris
Gray, Fred
Gumberts, Jake
Haley, Doris
Haskett, Sandra
Hatcher, James

Hauz, Marvin
Heckart, Paul
Hickman, Joyce
Highwood, Virginia
Hodgin, Harvey
Hoelzer, Marlene

Holdren, Kent
Horton, Helen
Ingersoll, Eleanor
James, Dorothy
Johnson, Carol
Knipe, Dean

Lambert, Bob
Lawyer, Verdith
Lehr, Charles
Lester, Kenneth
Marshall, Sharon
Mayhall, Dale

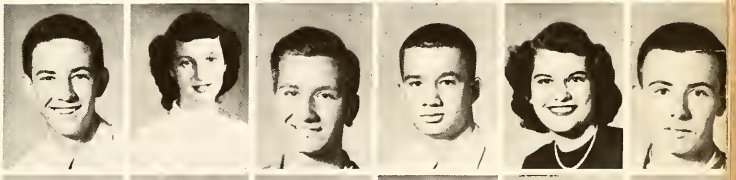

McCall, Gloria
McClure, David
McConnell, Elbert
McConnell, Robert
McCrory, Sandra
McPherson, Arthur

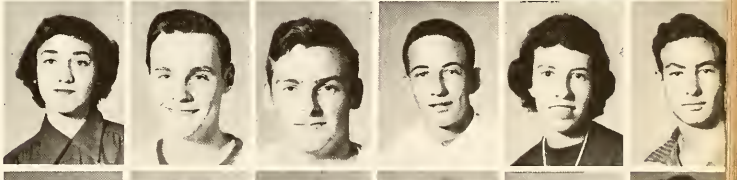

Metzger, Marilyn
Meulen, Gordon
Miles, Russell
Miller, Pat
Miller, Jean
Moore, Ruth

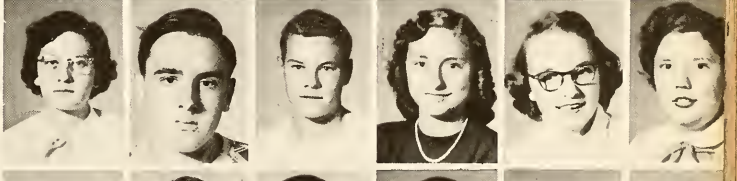

Newhouse, Larry
Nickelson, Jackie
Nichols, Tom
Oberting, Carole
Orr, Marshall
Owen, Dan

Juniors

Parker, Judy
Parrish, Sarah

Paugh, Darlene
Peters, Carey
Piel, Judy
Pierce, Manning
Pierson, Clinton
Price, Joyce

Pruitt, Sherill
Pruett, Herbert
Pyritz, Diann
Rafferty, Pat
Ransom, Wanda
Ray, Jimmy

Reager, Richard
Reasor, Jack
Redman, Marilyn
Reed, Jo Ann
Rife, Richard
Rode, Marilyn

Ross, Joan
Sandlin, Lucy
Scheid, Penny
Schill, Stanley
Shaffer, James
Sorensen, Geraldine

South, William
Smith, Dalton
Smith, Joan
Smith, Kimmer
Smith, Larry
Smith, Robert

Russell Miles, Johnny Cass, and Gerald Boren are learning the skills of printing.

Juniors

Smith, Walter
Stites, Keith

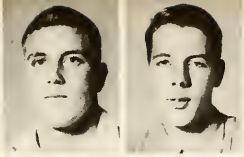

Stoner, Ronald
Stuart, Nancy
Suddarth, Commie
Sullivan, Phil
Swem, Mac
Terry, Judy

Thompson, John
Tielking, Shirley
Tucker, Geraldine
Updike, Judy
Voyles, Sharon
Wagner, Charles

Webber, Judy
Wells, Beverly
Wheeler, Barry
White, Joe
Wilcoxon, Riley
Wilson, Billy

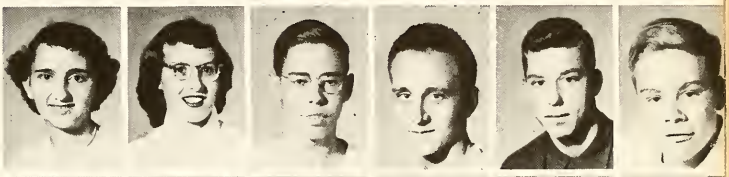

Wimmer, Beverly
Woempner, Joan
Wright, James
Wright, Mary Kay
Writt, Mike
Vincent, William

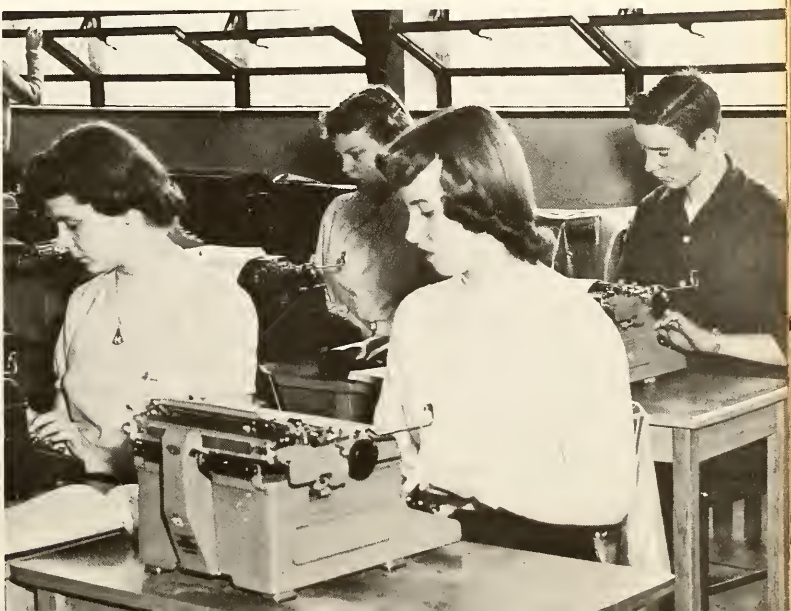

Striving for perfection at
ıe typewriter are Nancy Stuart,
ucy Sandlin, Beverly Wells, and
alton Smith.

Sophomores

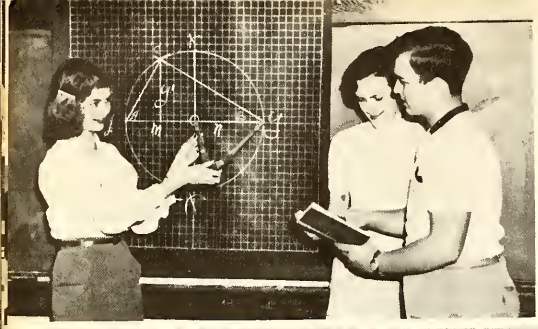

Aichorn, Barbara
Anderson, Mary
Ashby, Leonard
Atkinson, Judy
Ault, Pat
Bevis, Bob

Bales, Patty
Bartholomew, Jack
Baker, Kathryn
Bedwell, Ralph
Beese, Sally
Berns, Nancy

Blackford, Alan
Bless, Janet
Boyce, Wesley
Boyle, Georgia
Boynton, Fred
Branham, Mary

Brier, Patty
Brinker, Robert
Brown, James
Brown, Leroy
Brummett, Don
Buchanan, Charles

Bussell, Ray
Buxton, Bill
Campbell, Norma
Carter, Garnet
Carter, Gloria
Carpenter, Phyllis

Cavin, Robert
Chambers, Sue
Childers, Willie
Clauson, Rosemary
Clay, Robert
Cochran, Myrna

Collins, Alerta
Collier, Frank
Cooley, Judy
Crofts, Tic
Crumbo, Jim
Cutler, Fred

Daffin, Pat
Daniels, Larry
Davis, Phyllis
Dorosett, Dosha
Dorrel, Charles
Doughty, Rosemary

Drake, Tom
Dunham, Manuella
Easterly, Violet
Edwards, Carol
Estridge, Frances
Eubank, Don

Everts, Lulu Belle
Farris, Noretta
Fischer, Eleanor
Folk, Romona
Folkening, Ruth
Foreman, Joyce

Fouch, Fred
Fox, Allison
Giddins, Barbara
Grabhorn, Jerry
Graham, Jimmy
Green, Beverly

Groenert, Kenneth
Hadley, Marquis
Hale, Tom
Hamilton, Carolyn
Hardwick, Stella
Hargrove, Ronald

Harrison, Richard
Harper, Emma
Harper, Mary
Harshbarger, William
Haslet, Mariam
Hatcher, Terry

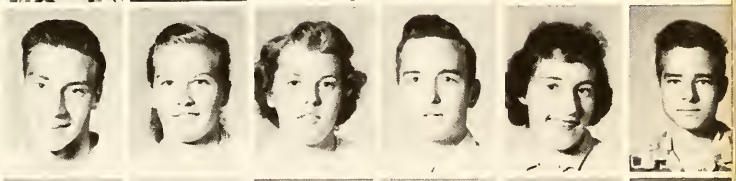

Hazzard, Robert
Hearn, Loyd
Hedrick, Richard
Hines, Margaret
Holden, Larry
Holdren, Patricia

Holycross, Joe
Hoppes, Faye
Houston, Robert
Howard, Donald
Huber, Martha
Hughes, Donald

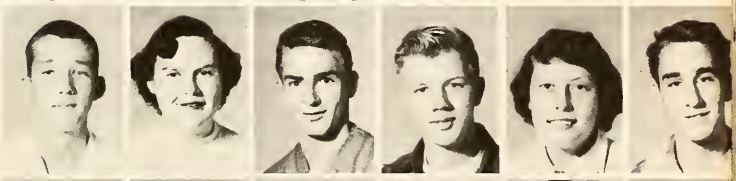

Hughes, Helen
Huntley, Gloria
Hurt, Harry
Jackson, Van
Jensen, Ruth
Jewell, Joanna

Sophomores

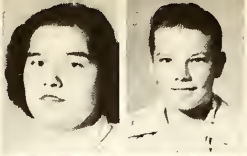

Johnson, Monteen
Justus, Walter

Keen, Bertha
Kieling, Donna
King, Barbara
King, Don
King, Don
Knoy, Mayo

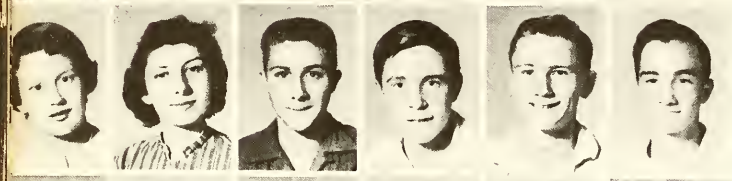

Knuckles, Sally
Koch, Jonell
Kreig, Ronald
Lacy, Bill
Lechner, Eddie
Lett, Gary

Limbach, David
Lines, Carl
Lenten, Lee
Long, Donna
Louther, Manfred
Lowrey, Betty

Manning, Evelyn
Mattingly, Mary
McConnell, Barbara
McCroy, Jan
McMinn, Barbara
Medcalf, Leroy

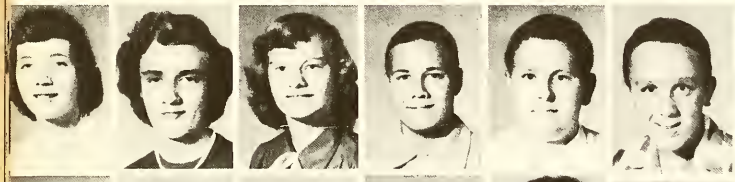

Meyer, Nancy
Michel, Carolyn
Miller, Jean
Miller, Larry
Miller, Richard
Miner, Ronald

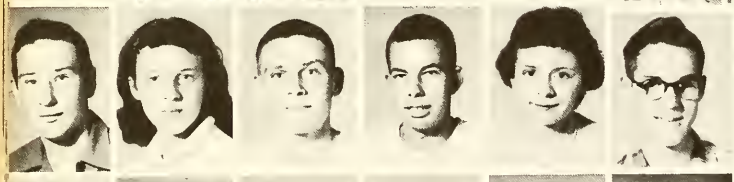

Moore, Billy
Moore, Gloria
Myers, Roger
Neligh, Edward
O'Haver, Carole
Ostewig, Karl

Parkinson, Ronald
Paton, Fred
Patriok, Jack
Perkinson, Reba
Phillips, Sandra
Pollard, Don

Power, Frank
Prenatt, Jim
Prickett, Mary
Price, Leonard
Prince, Richard
Ramsey, Don

Sophomores

Redman, Carol
Reilly, Phyllis

Revenaugn, Nancy
Richardson, Loretta
Ricketts, Tom
Rockwell, Shirley
Robertson, Myrna
Robertson, Sally

Robinson, Jim
Rogers, Don
Ross, James
Runner, Martha
Sanders, Alan
Sandlin, Jack

Sands, Jerry
Sare, John
Schaekel, Vernice
Schmitt, Patty
Schill, Delores
Self, Rosemary

Shank, Sam
Shepherd, Bill
Shewman, Barbara
Smith, Harry
Snyder, Howard
Snyder, Jane

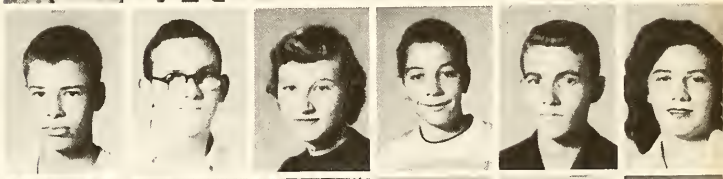

Simmerman, Forest
Simpson, Sue
Stephens, Margaret
Stiver, Rosalyn
Strader, Jerry
Strickler, Margie

Allison Fox and Carolyn Michel, standing, are demonstrating the proper way to make a cake to (left to right) Jonell Koch, Jean Miller, Rosemary Self, and Judy Writt.

Sophomores

Strodtman, Marilyn
Stuvel. David

Sulgrove, Jo Al
Tash, Martha
Tielking, Ronald
Thompson, Sandra
Troncin, Joyce
Uberto, Janice

Urbain, Francis
Vernon, Leslie
Walls, Colleen
Walter, Jim
Wardwell, Charlotte
Warren, Mary Rose

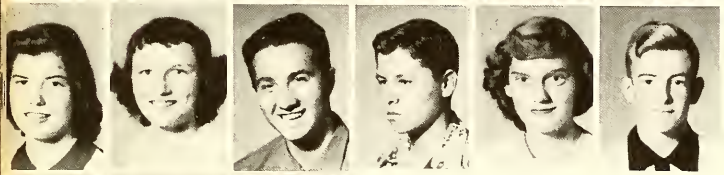

Wells, Sharon
Whitaker, Imogene
Wilkerson, Vincent
Winter, Robert
Wright, Betty
Wright, Paul

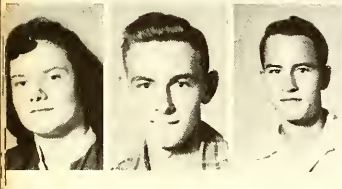

Writt, Judy
Yarbrough, William
King, Don

Freshmen

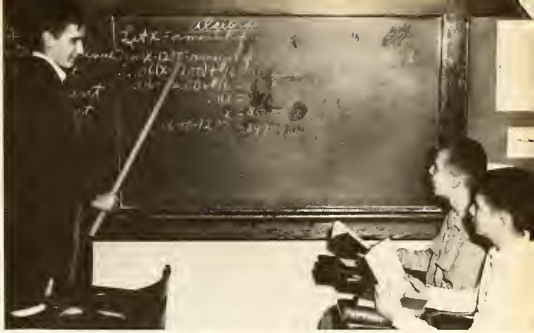

Albus, Judith
Aleska, Patricia
Alspach, Kay
Anderson, Janet
Arnold, Allen
Apple, Nitis

Arnold, Robert
Baker, Ramona
Barnes, Jim
Beers, Clara
Bell, Shirley
Biddle, Phillip

Biggs, Mahlon
Binnion, Sharon
Blackford, Linda
Bolander, Betty
Boren, Howard
Boyer, Carol

Brattain, Karen
Bray, Danny
Breeden, Connie
Bristow, James
Brothers, Leroy
Brown, Jim

Brown, Paul
Broyles, Tommy
Brunner, Carol
Bryan, Floyd
Burt, Alan
Byres, Linda

Calvert, Gerald
Corey, Carol
Carrol, Jack
Chapman, Margaret
Christman, Don
Clark, Melvin

Clinard, Jerry
Clygenpeel, Bette
Cole, Alan
Cole, David
Cordrey, Patricia
Cornelius, Martha

Freshmen

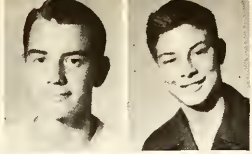

Coulter, Richard
Cowan, Richard

Cozee, Albert
Crinks, Frank
Crumbo, Ronald
Cummings, Ann
Dake, John
Dauasso, Carl

Davis, Thelma
Demaree, Sonja
Dilk, Leland
Dill, Karen
Dillman, Mary Jane
Dongworth, Ronald

Dorn, Anna Dell
Dorne, Polly
Douglass, Dwaine
Edington, Betty
Calnlen, Alberta
Edwards, Jayne

Emrich, Don
Everman, Bob
Everts, Audrey
Everts, Danny
Everts, David
Faust, Gail

Fennell, Patricia
Fields, Delores
Fields, Janice
Fidler, Sue
Fisher, Billie
Fisher, David

Flaskamp, Fred
Fleck, Ama
Folkening, Martha
Foreman, Arvin
Forth, Janet
Fox, Sue

Francis, Margaret
Fritts, Delphine
Garnett, Shirley
Gauthier, Nancy
Gershawoff, Larry
Gioe, Larry

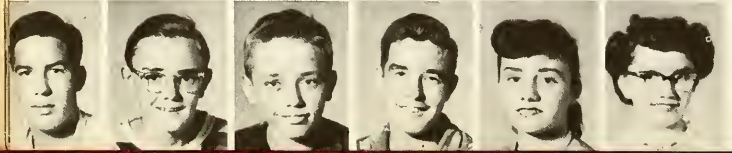

Grabhorn, Larry
Gray, Larry
Hadley, John
Hadley, David
Hanna, Carolyn
Harden, Patty

Freshmen

Hardesty, Judy
Harding, Jack

Harris, Don
Hartman, Ronald
Hauz, Raymond
Haymaker, Marilyn
Heckart, Arlyne
Heller, Robert

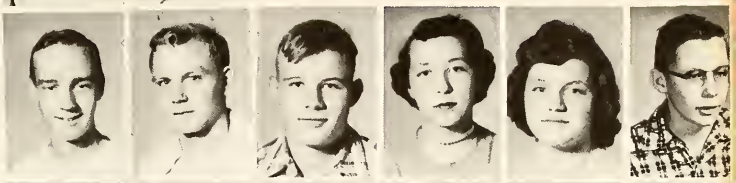

Hickman, James
Hieneman, George
Hilton, David
Hines, Kathryn
Hipkiss, Marjorie
Hoff, Linda

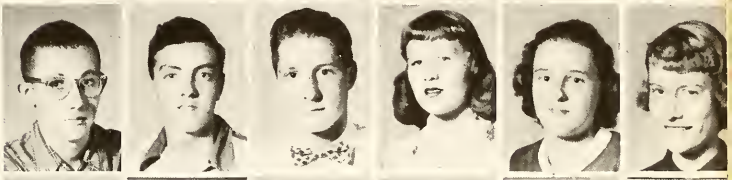

Holland, Bernell
Homsher, Barbara
Hoover, James
Horsley, Fred
Howell, Gene
Hubble, Harry

Hughes, Arlene
Huntsinger, Linda
Irvin, Joe
Jackson, Helen
Jacobs, Doyrell
James, Danny

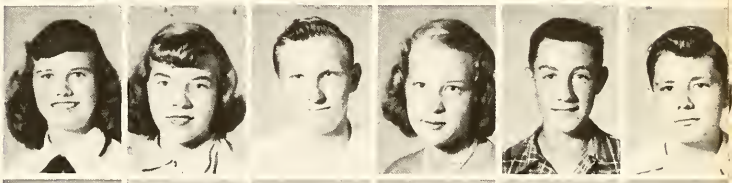

Jones, Garcia
Kassen, Don
Kassen, Ron
Keen, Owen
Kenley, Pat
Kester, John

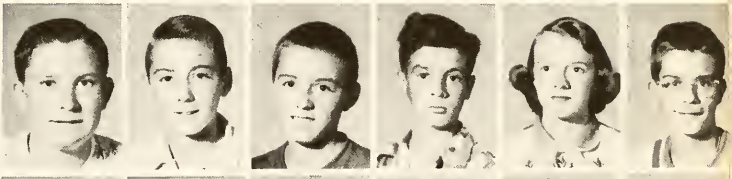

Kirk, Connie
Knipe, Laura
Koehring, Myron
Lacy, Jean
Lantz, Thomas
Laughlin, Jack

Lawrence, Carol
Lee, Linda
Le Master, David
Limbach, Marilyn
Little, Jack
Litz, Allen

Mahuren, David
Manning, Doyle
Marsh, Don
Marshall, Charles
Marshall, Janice
McClintic, William

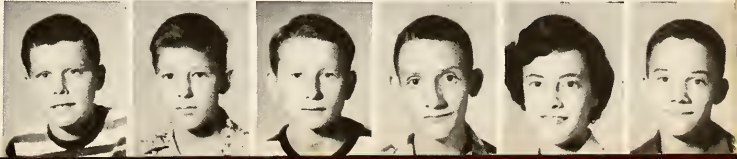

Freshmen

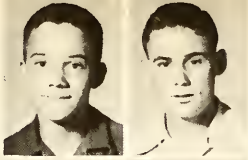

McClintic, Bill
McClure, Dick

McDonald, Jeanette
McPerson, Marylin
Meredith, Judy
Merkle, Barbara
Miller, Bruce
Miller, Carolyn

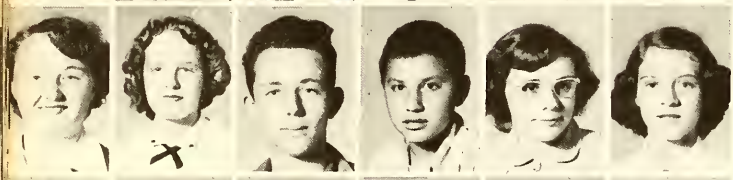

Miller, Judy
Minnick, Jeanine
Minnick, Larry
Moules, Edward
Myers, Donna
Nieten, Judy

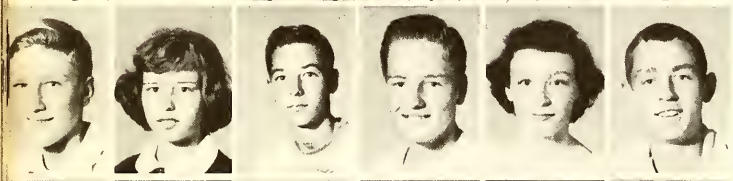

Oertel, David
O'Neill, Tyrll
Pate, Richard
Pearce, Ricky
Perkins, Susan
Pennington, Kenneth

Peters, Bob
Phillips, Vincent
Porter, George
Powell, Douglass
Price, Herbert
Price, Sandra

Prickett, John
Privette, Harlan
Proctor, Evelyne
Rarick, Louise
Riardon, Nila
Richey, Don

Riggs, Ruby
Rigney, Ramona
Ritcher, Edward
Roberts, Betty
Romans, Jack
Rose, Larry

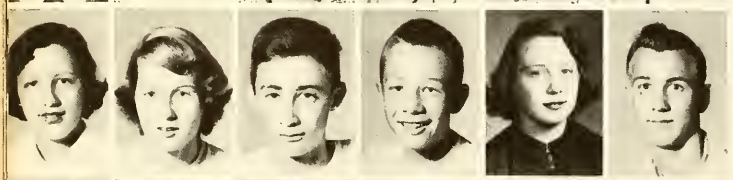

Rosemaine, Mary Ann
Ross, Jane
Rupp, Jim
Rusche, John
Russell, Virginia
Rynard, Frank

Salo, Sandra
Schaffer, David
Schmidt, Shirley
Schutt, Jimmy
Schwier, Carolyn
Scott, Delores

Freshmen

Scott, Anita
Scott, Kenneth

Scott, Naome
Scott, Ray
Scotter, Donna
Seal, Mary
Sheppard, Darlene
Skinner, Scott

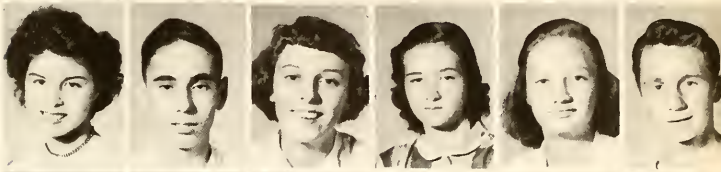

Smith, Dareyl
Smith, Janice
Smith, Nancy
Smith, Richard
Smith, Shirley
Snodgrass, Jimmy

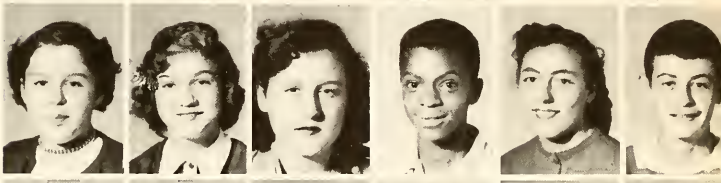

Sorensen, Kenneth
Sprunger, Gyneth
Steinbrook, Leslie
Stephens, Janet
Stevens, Nancy
Stewart, Karen

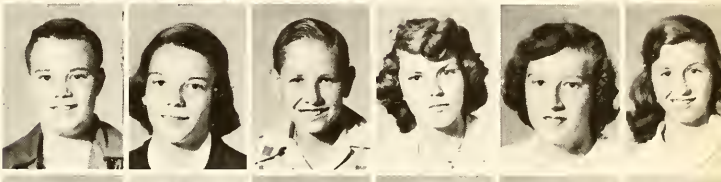

Stiko, Anita
Strader, Joann
Strain, Richard
Strodtman, Judith
Stroud, Martha
Stuart, Luclare

Summers, Carolyn
Swineford, George
Sykes, Joanne
Tague, Viola
Tash, Marvin
Taylor, Raymond

Taylor, Ronnie
Thomas, Dick
Tobias, Gale
Totten, Phyliss
Tunny, James
Turner, Donald

Underwood, Faye
Underwood, Joanne
Updike, Clyde
Von Speckelson, George
Veteto, Dawn
Virt, Roder

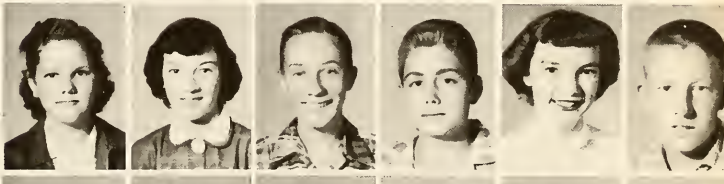

Walkins, Bueleh
Walton, Danny
Waterman, Robert
Welling, Robert
Wendel, Larry
Wetherald, Terry

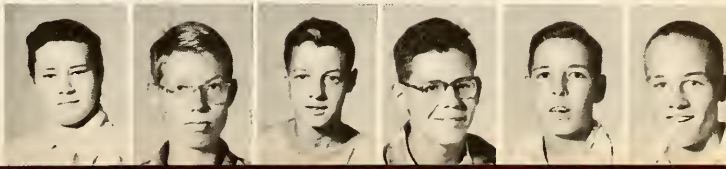

Freshmen

Williams, Richard
Wilson, Max

Winnings, Kathryn
Winter, Carol
Winter, Carolyn
Wissler, Karen
Witte, Ralph
Wood, Rosemary

Wright, Merlene
Writt, Janet
Yelladay, Lenora
Yelladay, Vee Dora

Participating in a panel discussion in Mis Marjorie Forysth's guidance class are Jimmy Hickman, Bruce Miller, Miss Forysth, Polly Dorne, Gail Tobias.

Students in biology are examining the parts of the eye. Students pictured are Jere Bingaman Larry Windle, Leland Dilk, and Myron Koeh ring.

Memories

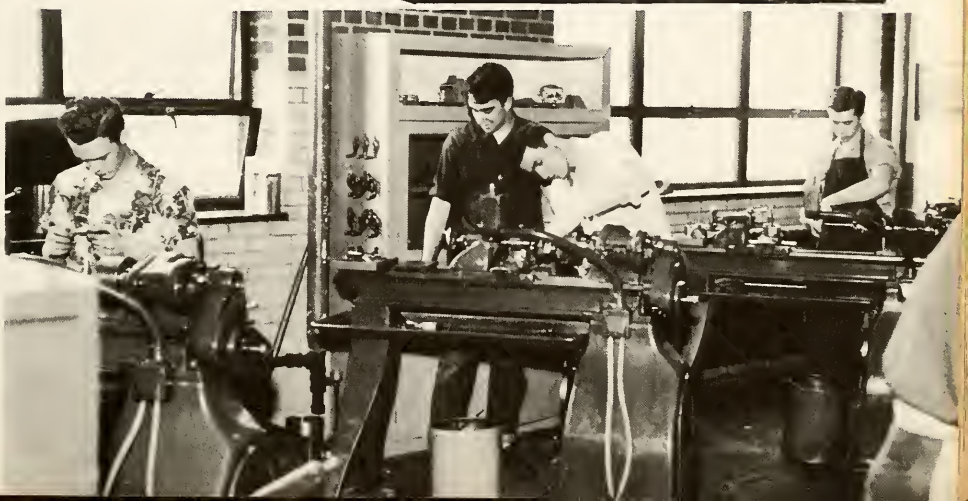

On our way, we recall those 'extra

Ambition has no rest.

-- Bulwer-Lytton

events' which made our year complete

Alpha Hi-Y

"Clean speech, clean sports, clean scholarship, and clean living" is the motto of the Hi-Y.

During the year the club sponsored religious convocations and participated in the school dances.

The officers of the Alpha Hi-Y were John Van Sickle, treasurer; Jim Applegate, chaplain; Frank Geiss, secretary; Jim Shirey, vice president; Jack Walter, president.

MR. RALPH CLEVENGER

Warrenettes

MRS. HAROLD E. RODDEN

The Warrenettes, composed of sophomore, junior and senior girls, were very active in sponsoring many of the activities around school, such as the Christmas Dance, Valentine Tea, and others. Its officers were Marjorie Rodebeck, treasurer; Marilyn Fredrick, chaplain; Marlene Hoelzer, vice president; Carolyn Collins, secretary; Marilyn Redman, sergeant at arms; and Judy Cass, president. Not pictured is Mary Judith Collins, sergeant at arms.

Jr. Hi-Y

Seventh and eighth graders made up the Jr. Hi-Y. Its officers, top row: Bob Jones, Trent Anderson, Gene Mackey; bottom row; Jerry Fink, Alan Bartholomew, Edward Brown, Warren Hollenback, Bill Campbell.

Mr. Rolland Sprunger

Beta Hi-Y

Mr. I. E. Dinn

Officers are, left to right; Jim Windle, Jim Walters, Larry Miller, Wesley Boyce, Don Ramsey, Eddie Lechner, and Alan Sanders.

Officers of the Y-Teens were, left to right, Linda Tash, Janet Adams, Sharon Thompson, Penny Bittle, Sally Sare, Joy Albus, Sondra Brattain, and Nikkie Byard.

7th and 8th Y-Teens

Mrs. Eleanore Brown

Miss Florence Caldwell

Mrs. Vera Petersen
Mrs. Harriet Clark

Sunshine Club

Spreading sunshine throughout the world was the goal of these girls. Officers were, left to right, Carol Brummer, Karen Brattain, Donna Meyer, Arlene Hughes, and Jane Ross.

The Drivers Club promote safe and sane driving. The officers were (LEFT TO RIGHT) Tom Nichols, judge; Marjorie Rodebeck, secretary; Jim Shirey, president; and Bob Dorn, safety director.

Miss Marjorie Forsyth

Drivers Club

Mr. George Keever

Photography Club

Along with keeping the publications' staffs supplied with pictures, the Photography Club trained its members to be first rate cameramen. Members were (LEFT TO RIGHT) John Jarrett; Dave Schmitt, secretary: Charles Lehr; Russ Estridge, vice president; Charles Campbell, president. David was head Wigwam photographer while Russell handled the Owl work.

Mrs. Lola Pence

To teach the different aspects of drama were the aims of the Alpha Delta Sigma Club. The officers were (LEFT TO RIGHT) Judy Collins; Mildred Kirk; Kathleen Sprunger; and Marilyn Fredrick.

Dramatic Club

"G. A. A."

Mrs. Barbara Huston

The G. A. A. members were ac-
ve in sports throughout the year.
he officers were (LEFT TO RIGHT)
an Smith; Ruth Jensen; Donna
rmitage; Delores Schill.

Spanish Club

Mrs. Lourene Dodson

The members of the Spanish Club have be-
me well-versed in the customs and language
the Spanish-speaking nations. The officers
ere (LEFT TO RIGHT) Doris Gray; Fritz Keithley;
ara Free; Barbara Robinson; Bill Duvall; and
verly Wells.

Junior Leaders

The Junior Leaders achieved many fir projects in 4-H during the year. The o ficers were (left to right) Mary Wrigh Marjorie Chappell, Carolyn Schwier, an Phyllis Reilly.

Mrs. Lourene Dodson

Future Farmers

To have more productive crops and healthier herds were the attainments of the Future Farmers. The officers were (left to right) Don King, Fred Voelkson, David Christenberry, Joe Holycross, Joe Edwards, and Jimmy Ross.

Mr. Walter Mowrey

Mrs. Wanda Beeson

Future Homemakers

The Future Homemakers learned the responsibil ties of a successful home. The officers were (left right) Vera Bangel, Mary Wright, Pat Miller, Dia Pyritz, Jerry Drew, Beverly Wells, Jerry Sorense and Caroline Doty.

Senior Honor Society

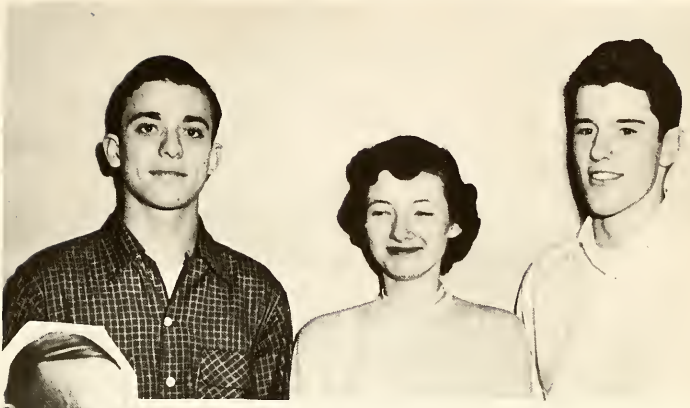

Mr. Fred Pierpont

Membership into the Senior Honor Society is based upon character, service, scholastic standing, leadership, and service. Officers were Bart Gish, secretary; Patsy Strickler, President; and Stanley Melton, vice-president.

Junior Honor Society

Mr. E. Cooper

The Junior Honor Society is composed of the freshmen and sophomores. Their purpose is to promote fine character and leadership. Officers were Ronald Miner, Marilyn Strodtman, Sally Robertson, and Bill Miller.

The Junior Red Cross delegates, Sharon Voyles, Eddie Lechner, Faye Hoppes and Barbara Shewman, are making packages to be sent over seas. This was only one of the many services of the Junior Red Cross.

Miss Henrietta Bixler

Junior Red Cross

Science Club

The Science Club was made up of students having one year of science and interested in some of the "whys" of our everyday living. Officers were Nellie Brown, Jim Cox, and Duane Gaddis.

Mr. Howard Noe

Senior Hi-C

Miss Cleo Kinnison

The Senior Hi-C Club was the religious organization made up of sophomores, juniors, and seniors. Representing the club are LeRoy Metcalf, LeRoy Brothers, Joan Ross, Don Crouse, Judy Cooley, Marianne Thompson, Polly Dorne, and Alan Litz.

The Student Council, composed of one representative from each home room, sponsored sock hops and convocations during the past year. Its officers were president, Neill Goff; vice president, Marilyn Anderson; treasurer, Jim Crumbo; and secretary, Bob Anderson.

Student Council

Mr. Paul Hamilton

Mr. Fred Pierpont

Senior Council

The Senior Council members were, standing, left to right, Stanley Melton, Leon Perkinson, David Schmitt, Duane Gaddis, Robert James, Richard Denny. Left to right, sitting, Barbara Niemeyer, Margie Rodebeck, Mavis Prince, Judy Cass, Barbara Robinson. Seated on the floor, left to right, Bill Byrkett, Margie Smith, Kathleen Sprunger and Darlene Dicks.

Madrigal

Presenting programs for veterans hospitals, business luncheons, and charitable institutions were all part of the 1952-53 Madrigal program. Left to right are Stanley Melton, Mavis Prince, David McClure, Martha Morris, Carolyn Collins, Catherine Ball, Howard Snyder, Doris Jones, and Fritz Keithley.

Miss Kathleen Hergt

Choir

Sixty-five mixed voices made up the Choir. Under the direction of Miss Hergt, they appeared on various occasions for the student body. This year's big show, "Varsity Highlights," was presented December 10.

Girls Concert Club

Members of the concert club were girls from the 9th and 10th grades. Under the direction of Miss Kathleen Hergt, they have appeared for the public on several occasions. Accompanist for the group was Judy Updike.

Junior Choir

Members of the junior choir were also under the direction of Miss Hergt. Accompanist was Mary Judith Collins.

Band

Mr. Cecil Haven's never tiring music makers were always present at home football and basketball games, providing spirited music. This was just one of the many ways in which they helped to make Warren proud of its fine band.

Mr. Cecil Havens

Council Band

Acting as a band guidance council were, left to right, Judy Cass, Sharon Voyles, Jim Crumbo, Bob James, and Bob Anderson.

yearbook without editors? :o meet their deadlines were , Patsy Strickler, Barbara arjorie Rodebeck, Martha ia Fox, Barbara Niemeyer, iss.

estra Council

Mr. L. H. Snavely

The Orchestra Council, which was made up of Linda Palmer, Mavis Prince, Beverly Clark, Mary Judith Collins, and Rose Mary Clauson was a group chosen by the orchestra members to talk over the problems of the orchestra.

Orchestra

The Orchestra under the direction of Mr. L. H. Snavely furnished music for "Varsity Highlights" and "Clementine." They also played for several school music festivals.

nagers, proof-
worked dili-
order to meet
. Editor-in-
naging editor
e page editors
Hardy, Robin

Owl Staff

News Bureau

Keeping the public posted on the current happenings at Warren was the purpose of the news bureau. Left to right are Robin Scheid, Dean Knipe, Frank Geiss, Sandra Phillips, Jean Strobel, Stanley Melton, Sally Knuckles, and Marilyn Strodtman.

ıt is a yearbook without editors? rkinghard to meet their deadlines were ce Martin, Patsy Strickler, Barbara oinson, Marjorie Rodebeck, Martha orris, Donna Fox, Barbara Niemeyer, d Frank Geiss.

Editorial Staff

Wigwam

Business Staff

Making the yearbook possible with planned advertising and subscriptions were the duties of the business staff. Mavis Prince and Beryl Hoppes pecked industriously at copy while Judy Cass, Catherine Fisher, Jack Reasor, and Fran Aldrich discussed contracts. Doris Jones and Kathleen Sprunger were making comments on the many subscriptions.

Mr. Herrick Kesler

C. A. P.

The Civil Air Patrol, under the sponsorship of Mr. Dinn and Mr. Turner, was a new up and coming group at Warren. Members were, Sharon Gully, Joan Ross, Bill Byrkett, David McClure, and Gerald Boren.

Mr. John Turner

Bus Captains

Helping to promote safety and assist the bus drivers in maintaining order were the responsibilities of the bus captains and lieutenants.

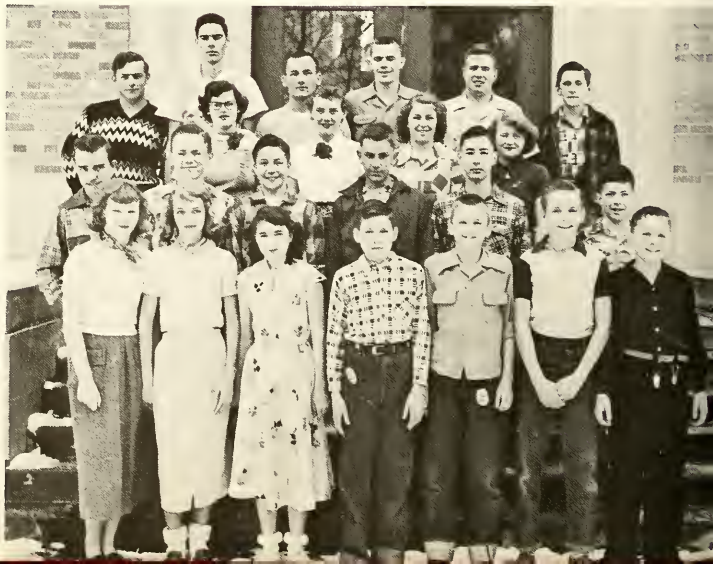

Art Service Club

The Art Service Club contributed uch in the way of posters and dance corations, ets. The members and fficers were (left to right) Blanche oze, vice president, Shirley Bullard, an Strobel, Joan Ross, Patty Brier, d (seated) Don Walker, president. ot shown is Beverly Wells, secretary.

Miss June Robertson

Mr. Herrick H. Kesler

Quill and Scroll

Quill and Scroll is an honorary organization for journalism students. Its officers were president, Joyce Martin; vice president, Frank Geiss; secretary, Patsy Strickler; treasurer, David Schmitt; and sergeant-at-arms, Stanley Melton.

SITTING (LEFT TO RIGHT), John Spilker, F. D. Miller, Charles Turner, Jerry Fink, Barbara Gibson, Florence Warren, Sally Sare. STANDING, Max Smith, Jimmy Bruhn, Jerry Hartman, Bob Ostheimer, Carol Creech, Deanna Lux, Sara Wilkerson, Margaret Weimer, and Penny Bittle.

Mr. L. H. Snavely

Jr. Hi-C Club

Miss Lokile Hicks

Accuracy Club

Members of the Accuracy Club must type for ten minutes without error. The officers were the students having the highest speeds.

Tea Time

The twentieth annual Mothers and Daughters Valentine Tea was held February 13. This was the "big" event in the Warrenettes' yearly schedule.

"A valentine sweetheart," Janice Marshall danced her way into the hearts of all at the tea program.

Refreshments were the highlights of the fternoon. After the musical program, the mo- ıers were entertained with tea and valentine ookies in the cafeteria.

Varsity

Bill and Kenny, played by Fritz Keithley and Stanley Melton, seem to be having fun ridiculing poor Abbie Frazier, Catherine Ball, in the choir production.

The entire cast joined in the lusty singing of "Mr. Touchdown, U. S. A." as they hailed the campus football hero in the first act of "Varsity Highlights." David Limbach portrayed the battered hero with Dick Denny and Donald Rodewald in the "supporting" cast.

Highlights

Yea! Rah! Team! echoed through the gym when the backers of the "Wainwright Wildcats" let loose with some yelling that was second only to Warren Central's Pep Club.

Cheers were not the only echos in the gym in December. This boys' quartette, composed of Dave McClure, Fritz Keithley, Bill Miller, and Kenny Lester, gave a very pleasant rendition of "The Halls of Ivy."

Cutting cake for the "Champs" was our queen, Barbara Robinson, at the football banquet.

Here was a familiar scene that many students participated in during the football season. This was just one of the many ways we backed up our County Champs.

The queen, Barbara Robinson, and her court.

Don Brune crowns Virginia Highwood as basketball queen.

"Kentucks?" No, just Warriors, relaxing after a home game.

"Flashing Dave Schmitt," always on the ball. Standing by is Bill Byrkett.

Fun time With 'Clementine'

"Just because I'm a girl don't mean I can't kick a football as far as any boy," said Gerri Sorensen to Fritz Keithley and Catherine Ball.

"That hoodlum with the football is the one that broke my window," said Sandra McCrory to (left to right) Jimmy Ray, Gerri Sorensen, Fritz Keithley, Catherine Ball, Doris Jones, and Marilyn Redman.

Square dancing was one of the highlights of the "Fall Affair." Here, left to right, are Bob Cox, Martha Morris, Leon Perkinson, and Margie Smith, waiting for the caller to begin.

The holiday season with all its merrymaking was the climax in many a high-school girl's life.

This was a sock hop, but see those saddles?

Snaps of Little

1. Donna Fox and Robin Scheid picked the wrong place to rest.
2. Clara Free, Judy Updike, Ann Brunke, and Beverly Wells sunning at West Lake.
3. Looks as if Phyllis Reilly and Georgia Boyle are fenced in.
4. Let's hope Linda Hoff can read!
5. Notice the way these girls are stacked up. Beverly Staub, Karen Brattain, Sandy Smith, Carolyn Robinson, Donna Terry, Katy Combs, Stevie Brunke, and Linda Fitch.
6. You've come a long way, Judy Collins!
7. Sandra Martin, Bettyellen Romans, Carol Updike, Ellen Smith, Iris Thompson, Louise Simpson, Verdith Lawyer, and Pat Rafferty at a Christmas party.
8. Jane Ross, "glamour girl."
9. Bob Anderson and Sharon Voyles.
10. Margie Rodebeck, Barbara Robinson, Barbara Niemeyer, Beryl Hoppes, Martha Morris, Mavis Prince, and Doris Jones.

And Big Shots

11. Frank Collier is preparing for a long trip.

12. That must have been a good joke Joyce Martin told Marjorie Smith.

13. Barbara Niemeyer sure got wrapped up in herself.

14. Was the water too cold for both feet, Mavis Prince, Beryl Hoppes, and Martha Morris?

15. What's the matter, Sharon Gardner? Where's the smile?

16. Ummboy! Gene McRae, Gene McCollough, Stanley Melton, Don Shipp, and Leon Perkinson have Betty Grable beat.

17. Phew!! (Oh, for a breath of fresh air) Kathleen Sprunger, Carolyn Collins, Mildred Kirk, Shirley Miessen, Marilyn Fredrick, and Patsy Strickler.

18. Look at the birdie! Robin Schied, Joyce Martin, Donna Fox, and Margie Smith.

19. Little Marilyn Fredrick!!

20. Say, Vet Don Walker, you look sharp!

21. Nice legs, Barbara Shewman.

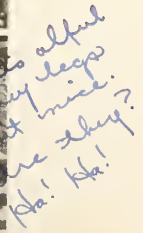

Familiar Faces

Top salesmen in the 1952 Magazine Campaign were Don King and Carolyn Hanna.

The annual Hi-Y March of Dimes presented a real Christmas spirit.

Rose Marie Huber kept the school diary.

Representing Warren at the Purdue Congress were Tom Nichols, Don Walker, and Margie Rodebeck.

Familiar Places

"School days." Winter and our campus.

Just added to library wall.

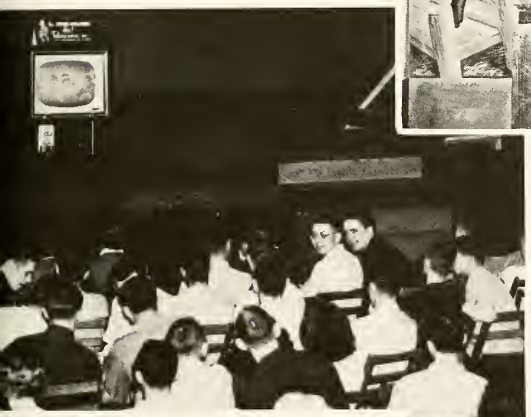

Inauguration Day.

The "old parking lot."

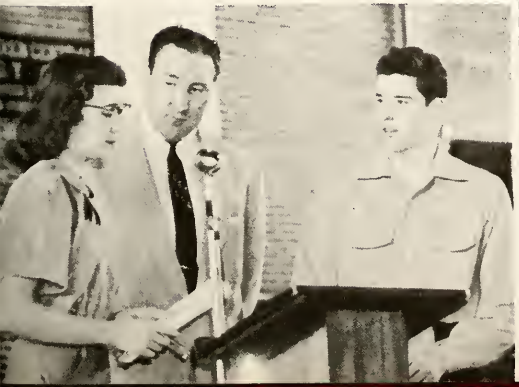

Convocations under student supervision.

Always there to answer the phone, run stencils, and come to the aid of the many teachers and students was Mrs. Jane Deer.

When you went to the bookstore, you always found Mrs. C. E. Eash there with a smile to help you.

Familiar Faces

Maintaining records of the students' health was only part of Mrs. Alma Taylor's job of keeping daily vigilance in the nurse's office.

Seeing that the school was kept in tip-top condition throughout the year was attributed to the fine supervision of Mr. and Mrs. Brim.

The Janitors are Andy Cook, Guy Sandy, Ross Burget, Ralph Davis, Webb Gilstrap, and Gus Pantle.

The Cooks are Mrs. Esther Myers, Mrs. Katherine Turner, Miss Geneva Miller, Mrs. Mary Von Speckelsen, Mrs. Mae Brown, and Mrs. Katherine Rusche.

Indispensable Mrs. Ina Scott.

The Bus Drivers are (left to right) Ted Bade, Albert Kleine, G. Askren, Bob Kissel, William Shaffer, Gordon Rusche, Dale Roney, Kenneth Chappell, E. Wiese, Philip Irwin, C. Wiese, William Bowman, and Alfred Muesing.

The joy of winning, the sorrow of losing

Such strength as a man has he should use.

-- Cicero

are never forgotten echos of Warren

Jim Shirey
Senior, Fullback

Jerry Huffman
Senior, End

Jim Fish
Senior, Tackle

Cedric Ransom
Senior, Linebacker

Southport 0-33
Greenfield 8-24
Ben Davis 6- 7
Franklin 0-30

County Champions

Don Brune
Senior, Halfback

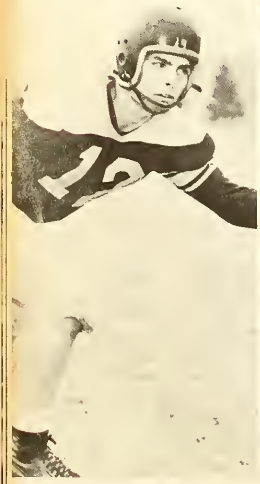

Ronald Reed
Senior, Guard

Jack Laslie
Senior, Tackle

Bill Black
Senior, End

Jack Merrill
Sr., Quarterback

Mike Writt
Junior, Halfback

Jim Applegate
Senior, Guard

Stanley Melton
Senior, Linebacker

Undefeated-Untied

Jeffersonville	0-18
Beech Grove	6-66
Speedway	0-19
Lawrence	0-33
Howe	18-25

Bob Anderson
Junior, End

Don Crouse
Junior, Guard

Tom Nichols
Junior, Center

Richard Stephenson
Senior, Guard

Our Reserves

FRONT ROW: D. Barksdale, C. Brune, D. Gaddis, L. Perkinson, B. Anderson, D. Rodewald
SECOND ROW: D. Danner, D. Ramsey, H. Hurt, D. Harrison, R. Hargrove, J. Schaffer, K. Smith, D. Mayhall, and E. Depositor
THIRD ROW: J. Mier, E. Lechner, J. Preston, L. Vernon, P. Heckart, M. Swem, C. Lines, B. Moore, and L. Miller

Head Mentor

Vaughn Wood
258-38 = 220 Diff

When Vaughn Wood took over the head coaching reins in 1943 he never dreamed that he would reach the highest achievement a coach and team can obtain, an undefeated season. Mr. Wood came to Warren in 1932 after he was graduated from Indiana State Teachers College.

He was baseball and assistant basketball coach until 1937 when he took a job in Indianapolis. During his absence from 1937-39 he also coached at Monroe High School in Ohio.

"Outstanding team spirit, more coachable, willing to sacrifice, and working excellent as a unit all were main factors in the successful season," Mr. Wood said.

During his tenure at Warren he has compiled a very fine record; in 1943 he won six and lost three games, 1944 a co-county championship, 1945 county championship, and 1952 undefeated and county championship.

He said that his '45 ball club was his second best team. They lost one game, but had less depth.

Assistant Coaches

Carl Braden, assistant coach

Robert Meyer, assistant coach

Herman Nolte, freshman coach

ONT ROW--LEFT TO RIGHT: R. Pearce; L. Brothers; T. Wetherald; L. Minnick; J. Barnes; G. Porter; F. Horsley; D. rich; R. Crumbo; L. Dilk; D. Oertel.
CK ROW--LEFT TO RIGHT: A. Forman, mgr.; D. Everetts, mgr.; R. Hartman; C. Marshall; R. Peters; J. Prickett; Tunny; R. Virt; L. Grabhorn; D. Bray; J. Irwin; D. Davis; D. Haley; D. Powell; H. J. Nolte, coach.

We Won!!!

Mr. Wood is carried off the field to a bath in the showers. Jack Merrill, left, and Ronnie Hargrove, right, are aided by Bob Dorn and Stanley Melton.

Howe players pile on Warren ball carrier after a short gain through the middle.

Jim Shirey, Co-captain

Air Brakes! ! !

Three Ben Davis players apply air brakes to Jack Merrill; Mike Writt seems to be resting as Jerry Huffman blocks.

owe's Leroy Thompson tries to el-
de Warrior defenders Tom Nichols,
0, and Stanley Melton, 13.

Bob Pirtle bulldogs Jack Merrill
during the Howe fray.

Don Brune, Co-captain

Touchdown In Sight

Jim Shirey heads for pay-dirt against not too alert Beech Grove

Mike Writt swivel-hips for a gain, but from the determined expression on the Ben Davis boys faces he won't get far.

Charlie McConnell, a valuable asset to any team was the placekicker.

Don Crouse, most valuable lineman

All Work--Little Glory

(LEFT TO RIGHT) Kent Holdren, Bob Clay, Charles Dorrell, Joe Edwards, and Bob Dorn. To these boys falls the task of caring for equipment.

Barbara Robinson, senior, was football queen; candidates were nominated by members of the team and elected by Beech Grove game ticket holders. Members of her court were Barbara Niemeyer, Marlene Holzer, Sharon Voyles, Pat Lucas.

Hurryin' Harriers

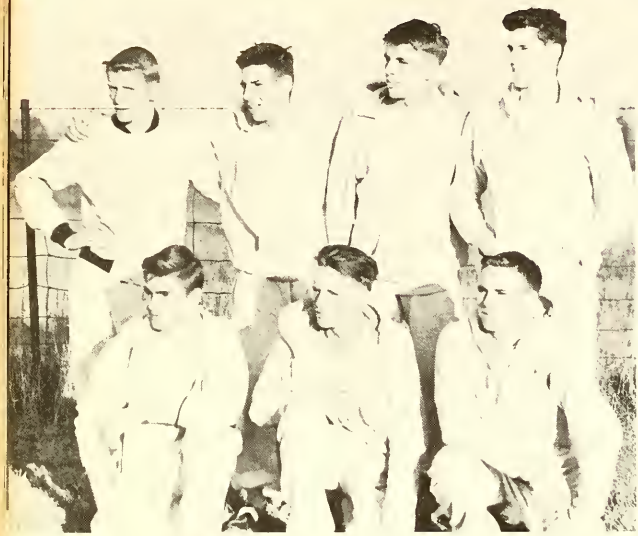

(Left to right, front) Bob Houston, Jerry Strade and Jim Hazzard; (back) Carl Jensen, Bob James Frank Geiss, and Stanley Melton, members of th cross-country team, which finished second in th county.

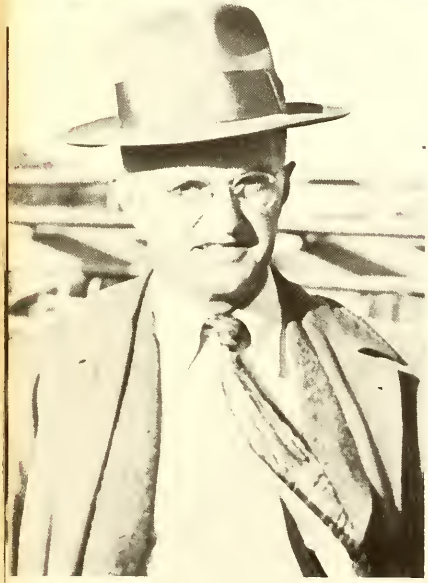

. Walter Mowrey, cross-country coach. The team was very successful against county foes, losing only to Ben Davis in the county. Frank Geiss was elected captain of the team.

Jerry Strader and Bob Houston strain to beat Bill Lambert of Lawrence Central during the county meet at Lawrence.

Leading The Cheers

(LEFT TO RIGHT) Jack Reasor, Darlene Dicks, Bob Hazzard, and Jim Sorrell. (NOT PICTURED) were the varsity cheerleaders for football and basketball. The unusual happened when three boys were elected and only one girl.

Reserve cheerleaders (LEFT TO RIGHT) Anna Dell Dorn, Donna Armitage, Gerri Sorensen, and Gale Tobias.

Cedric Ransom
Senior, Forward

Jim Fish
Senior, Forward

Harvey Hodgin
Junior, Center

Don Brune
Senior, Guard

58	Charlottesville	49	52	Manual	56
33	Ben Davis	59	41	Decatur	37
46	Tech	49	50	Lawrence	64
44	Shortridge	56	48	Beech Grove	42

Varsity

Jack Merrill
Senior, Guard

Bob Anderson
Junior, Center

Mike Writt
Junior, Guard

Bill Yarbrough
Sophomore, Forward

Bob McConnell
Junior, Guard

Alan Sanders
Sophomore, Guard

Jerry Huffman
Senior, Guard

Kenny Pennington
Freshman, Forward

Basketball

34	Southport	71	43	Washington	68
54	Pike	59	46	Greenfield	49
38	Decatur	39	60	Broad Ripple	56
54	Speedway	47	53	Lawrence	43

Big Chief

Carl Braden, varsity coach, came to Warren in 1951 with three years' coaching experience. He said, "That defense is hardest to teach boys." When he was in high school he played in the finals of the state tourney. The team was hampered by poor shooting averages and the tendency to lose a lead in the final period.

Wishful Thinking

A mad scramble for the ball beneath the Warren bucket during the Lawrence game.

Warren's Harvey Hodgin, 22, gets off a shot despite the Beech Grove arm draped on his shoulder. Jim Fish prepares to rebound the shot.

Watchful Waiting

Harvey Hodgin partially blocks a Manual shot. Cedric Ransom, 25, Alan Sanders, 33, and Jack Merrill, right, hold their breath waiting for the result.

(ABOVE) Shortridge Player eludes Warren's Mike Writt, while Don Brune, 42, and Jim Fish, 43, watch for the outcome.

(UPPER RIGHT) All alone, Don Brune flies under for a lay up during the Beech Grove fray.

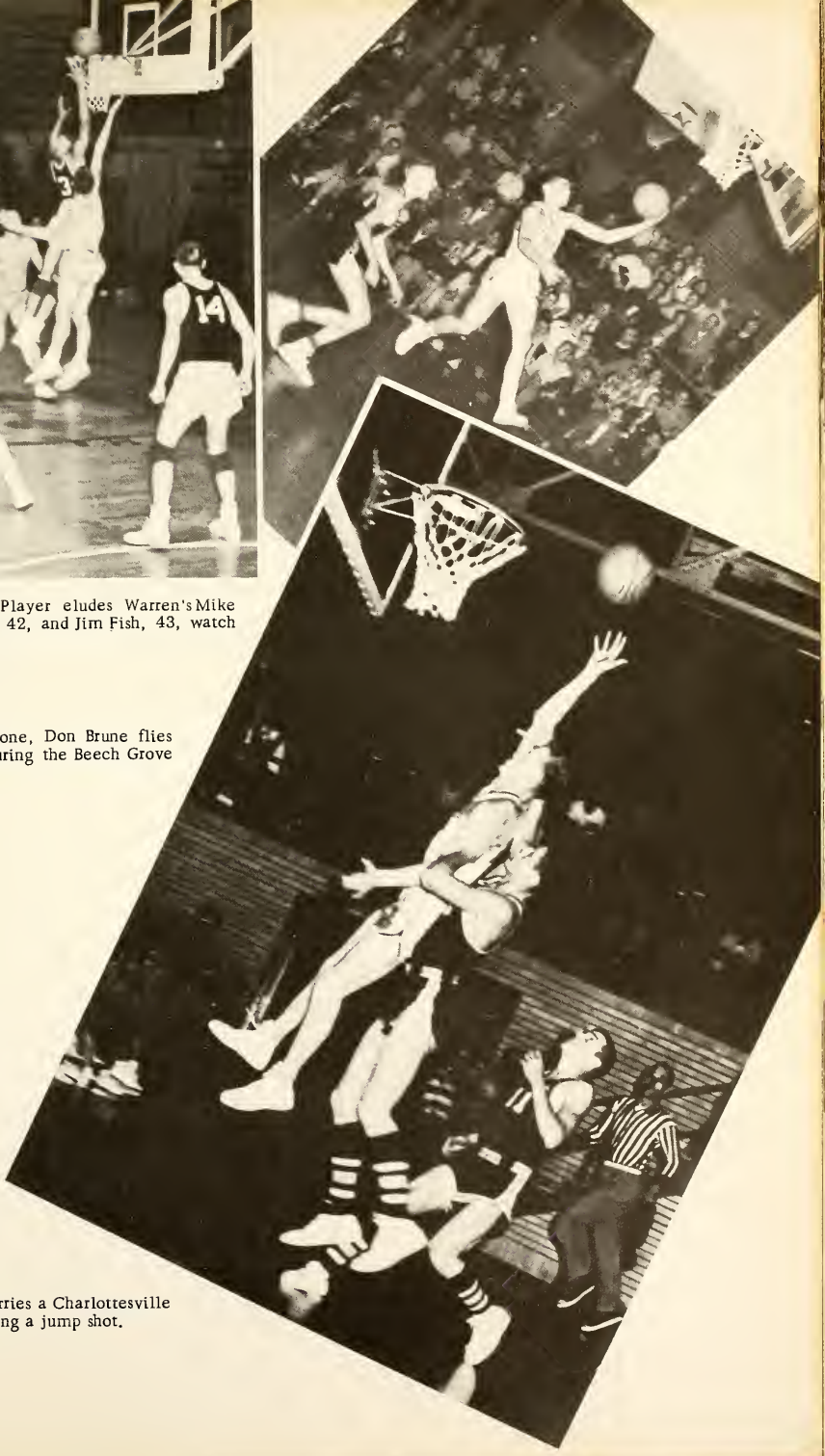

Harvey Hodgin carries a Charlottesville player while making a jump shot.

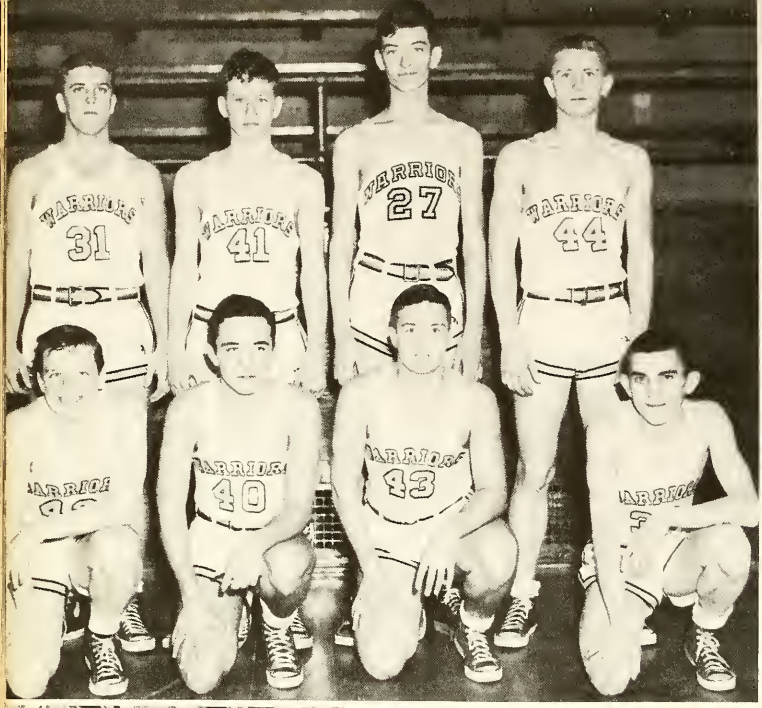

(LEFT TO RIGHT, FRONT) Jack Sandlin, Harry Hurt, Larry Miller and Dave Barksdale. (BACK) Walter Smith, Manning Pierce, Leonard Price, Eddie Lechner.

Reserve Team

Mr. Vaughn Wood
Freshman Coach

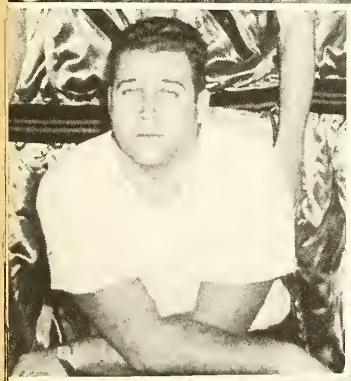

Mr. Robert Meyer
Reserve Coach

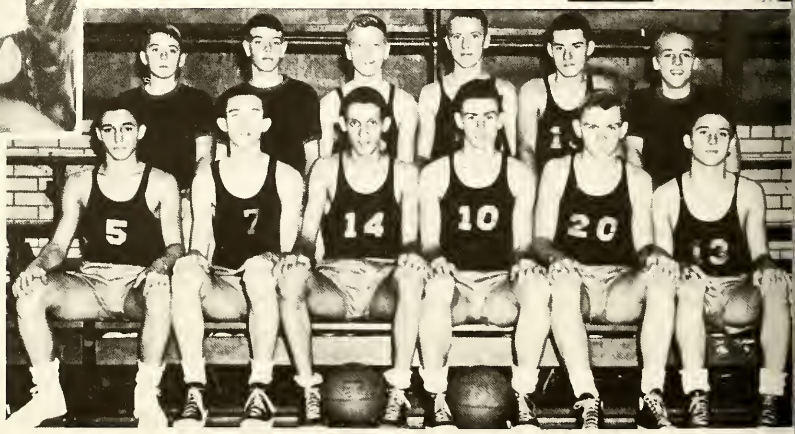

(LEFT TO RIGHT, FRONT) G. Porter, J. Hickman, C. Marshall, J. Prickett, R. Hartman, and F. Horsley.
(BACK) D. Kassen, J. Barnes, D. Davis, A. Foreman, D. Bray, and F. Weatherall.

(ABOVE) Jack Walter, with shirt, and Terry Garing battle for a rebound while Carl Lester and Bill Byrkett look on.

(UPPER RIGHT) Carl Lester's shot is blocked by three unidentified players.

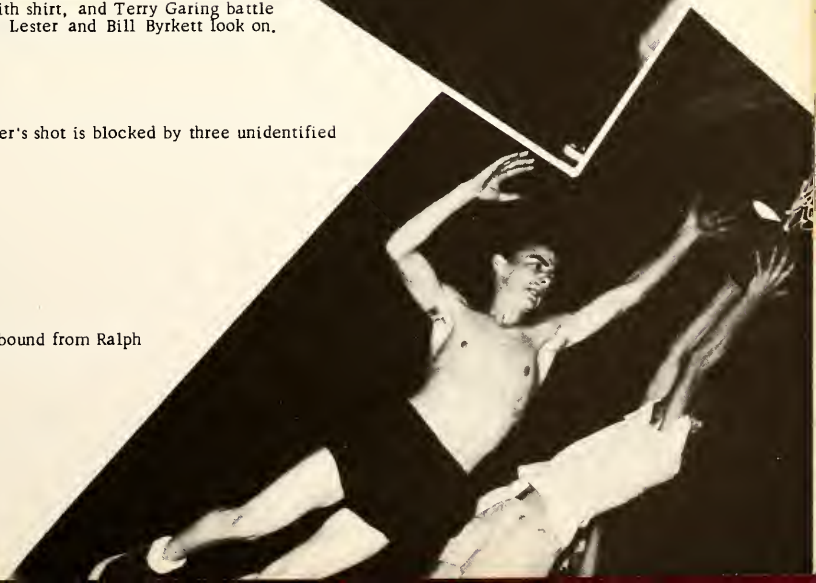

Larry Strough grabs a rebound from Ralph Easterday.

A League Intramurals

LITTLE GIANTS
FRONT ROW--LEFT TO RIGHT: D. Denny; F. Geiss; E. Utter. BACK--LEFT TO RIGHT: B. Sewell; L. Perkinson; B. Anderson; S. Melton.

BULLDOGS
FRONT ROW--LEFT TO RIGHT: J. Vansickle; B. Byrkett; J. Hazzard. BACK--LEFT TO RIGHT: J. Walter; C. McConnel; C. Lester; L. Strough.

INDIANS
FRONT ROW--LEFT TO RIGHT: C. Reimer; D. Rodewald; BACK: LEFT TO RIGHT: B. Black; J. Laslie; R. Reed.

ENGINEERS
FRONT ROW--LEFT TO RIGHT: R. Stephenson; B. Gish; K. Stites. BACK LEFT TO RIGHT: D. Gaddis; F. Keithley; J. Applegate.

B League

Herman Nolte
Intramural Director

TROJANS
FRONT ROW--LEFT TO RIGHT: J. Romans; A. Litz; B. McClintic; BACK--LEFT TO RIGHT: J. Snodgrass; R. Wittie; L. Taylor; D. McClure.

BUCKEYES
FRONT ROW--LEFT TO RIGHT: J. Sands; D. Prince. BACK--LEFT TO RIGHT: D. Limbach; D. Harrison; F. Magee.

RAVENS
FRONT ROW--LEFT TO RIGHT: J. Hadley; B. Everman; L. Gershanoff; T. Broyles. BACK--LEFT TO RIGHT: H. Snyder; M. Hadley; F. Cutler; C. Buchanan; W. Justus.

Basketball Teams

BOILERMAKERS
FRONT ROW--LEFT TO RIGHT: J. Sullivan; P. Sullivan; F. Gray; P. Heckert. BACK--LEFT TO RIGHT: D. McCall; S. Allspel; J. Buckhorn; B. South.

CAVEMEN
FRONT ROW--LEFT TO RIGHT: J. Cass; R. Easterday; R. Cross. BACK--LEFT TO RIGHT: E. Arnold; T. Garing; D. Mayhall; D. Davidson.

TROJANS
FRONT ROW--LEFT TO RIGHT: L. Newhouse; J. Gumberts. BACK--LEFT TO RIGHT: B. Lambert; R. Stoner; J. Shaffer.

SPARTANS
FRONT ROW--LEFT TO RIGHT: B. Hazzard; E. Adams; C. Brune; E. McConnell. BACK LEFT TO RIGHT: F. Collier; D. Knipe; G. Boren; B. Shepard.

Teams

HAWKS
FRONT ROW--LEFT TO RIGHT: T. Wetherald; A. Cole; J. Kester; D. Stuvel; R. Pearce. BACK--LEFT TO RIGHT: D. Emrich; D. Oertel; D. Turner; F. Panell; D. Marsh.

WOLVERINES
FRONT ROW--LEFT TO RIGHT: T. Hatcher; P. Brown. BACK--LEFT TO RIGHT: F. Payton, L. Daniels; T. Crofts; E. Neely.

IRISH
FRONT ROW--LEFT TO RIGHT: B. Clay; J. Windle. BACK--LEFT TO RIGHT: D. Ramsey; B. Houston; C. Dorrell.

"Trying" For Number Ten

Ronald Reed, putting the shot, in preparation for the county meet.

Stanley Melton, up and over a low hurdle.

Over the moon, Bill Black, high jumping.

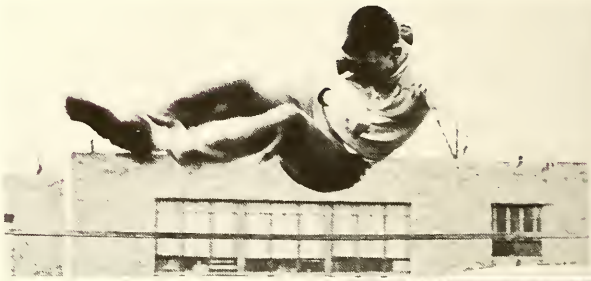

Walter Mowrey, varsity coach.
After coaching Warren's two county championship basketball teams, he turned to track with even greater success. They have won nine straight county titles.

Carl Braden Reserve Coach

Baseball Vets

Bob Anderson
Junior, First Base

Robert Meyer
Varsity Coach

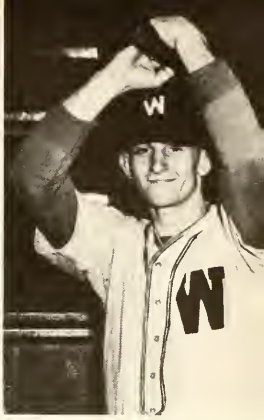

Cedric Ransom
Senior, Pitcher

Jerry Huffman
Senior, Third Base

Frank Geiss
Senior, Outfield

Jack Merrill
Senior, Shortstop

Our supporters, to whom we shall

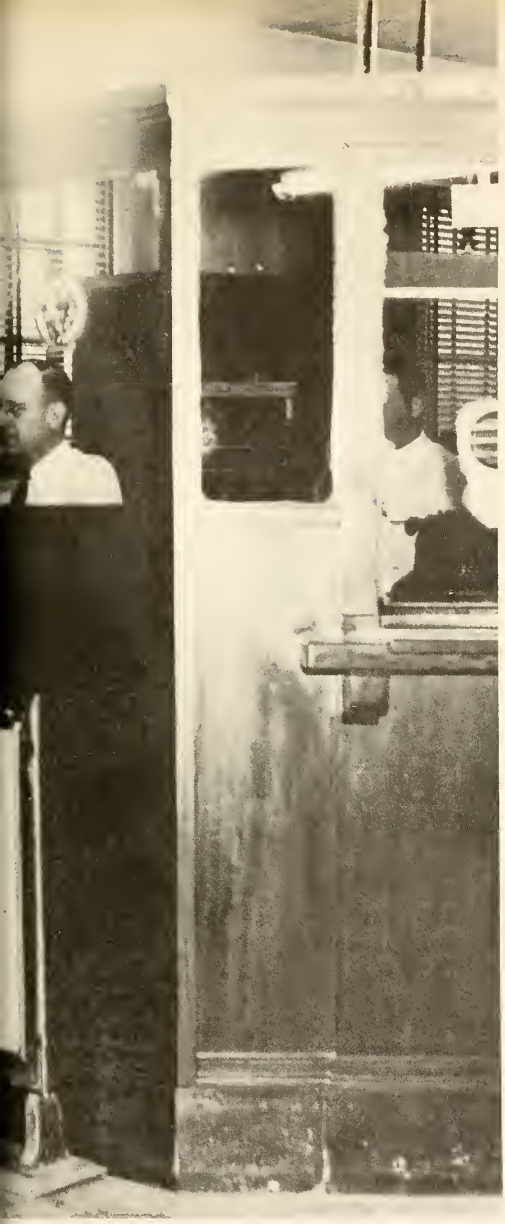

One thing asks the help
of another.

--Horace

always be grateful as we go...

On Our Way

OUR SINCERE GRATITUDE TO

MR. GEORGE KEEVER AND STUDENT PHOTOGRAPHERS

DAVID SCHMITT, RUSSELL ESTRIDGE,

CHARLES LEHR, DAVID McCLURE, AND CHARLES CAMPBELL,

WHO HAVE MADE THIS YEARBOOK POSSIBLE.

Drive-In!

Auto Loans
Pay-As-You-Go
CHECKING ACCOUNTS
No Minimum Balance Required
No Monthly Service Charges

PEOPLE'S STATE BANK

LAWRENCE "DRIVE-IN" BRANCH

Felix T. McWhirtey, Founder

6909 PENDELTON PIKE

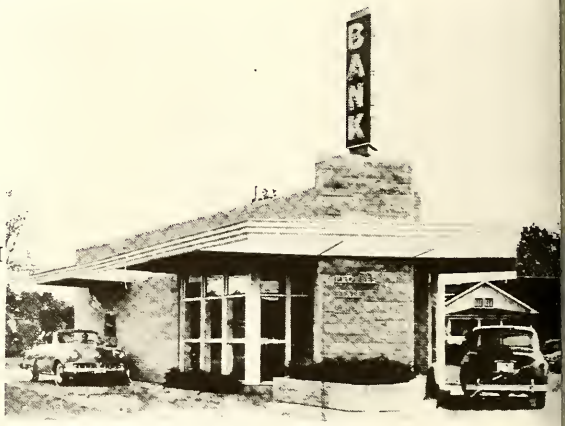

MEMBER FDIC - EACH ACCOUNT IS INSURED UP TO $10,000

ENGLEWOOD HARDWARE

Im. 8181 2808 East Washington Street

For everything from

soup to nuts, shop at------

RUPP'S MARKET

8336 East Washington Street Ir. 9442

For everything

in the sporting line, go to------

EM-ROE SPORTING GOODS

209 West Washington Street Li. 3446

When buying flowers for your

favorite girl, it would be wise to go to---

ARLINGTON FLOWER SHOP

1201 North Arlington Avenue Bl. 2489

FEED

COAL GRAIN

CUMBERLAND COAL and FEED CO.

Warehouse Road Bo. 7722

Warren always uses

athletic equipment from------

BUSH-CALLAHAN SPORTING GOODS

136 East Washington Street Fr. 3453

Your shopping will be a pleasure

and so will the prices at------

SHADELAND REGAL MARKET

6972 East Tenth Street Bl. 8673

Ronnie says--

"I always start the day off

right by eating plenty of cereal."

ARLINGTON REGAL MARKET

Tenth and Arlington Ir. 5271

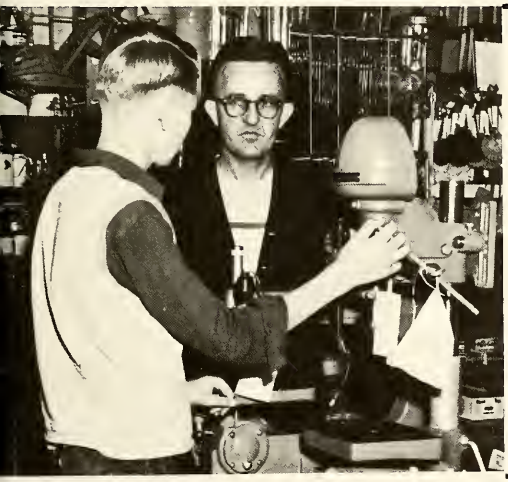

Whatever needs repairs around

the house, get your materials at----

SHADELAND HARDWARE

1012 North Shadeland Bl. 2312

Pick a suit from

the many new styles at----

JOHN DAVIS MEN'S WEAR

6935 Pendleton Pike Ch. 8787

FOLLOW YOUR FAVORITE SPORT
FROM YOUR LIVING ROOM.

ALLIED APPLIANCES

Wanamaker, Indiana Ir. 9379

WANT YOUR CLEANING
CLEANED CLEANER?
TAKE IT TO - - -

COMET CLEANERS

8340 East Washington Street
Bl. 3473

FROM A QUICK REFRESHER . . .
TO CORN PLASTERS
SHOP AT ---

SHADELAND PHARMACY

1020 North Shadeland Bl. 7150

FOR AN EVENING OF FUN

BRING YOUR GAL TO - - -

PRICHETT-HUNT and O'GRADY INC.

7712 East Washington Street
Bl. 0713

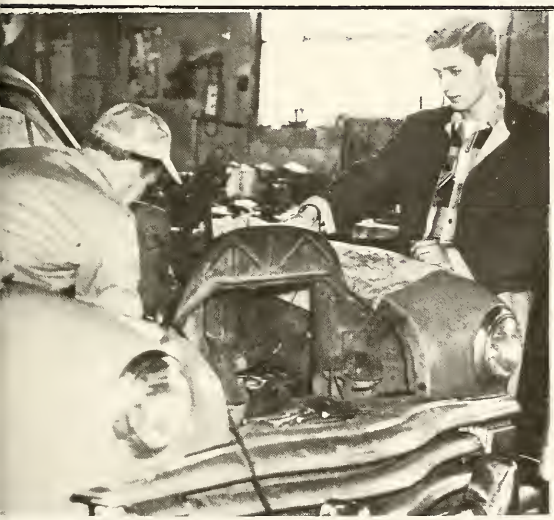

YOUR TROUBLES ARE OUR TROUBLES.

IF IT'S WORTH BEING FIXED WE CAN FIX IT.

SHERIDAN GARAGE and SPEED SHOP

8 North Sheridan Avenue

YOU'LL BE PLEASED

LIKE THESE GIRLS

WITH YOUR SHOES FROM ---

GOODMAN SHOES

5539 East Washington Street
Ir. 6021

WHATEVER YOUR NEED MAY BE

IN FOODS, GO TO ---

DIRK'S MARKET

5524 East Washington Street

Ir. 1134

GET THE POINT?

DROP IN AT ---

CENTRAL HARDWARE and MILLWORK

6017 East Tenth Street Ir. 8396

A SMART CAT AT WARREN

BUYS HIS DUDS AT ---

BOB MARSHALL'S SPORTING GOODS

Tenth and Arlington Bl. 8111

It's the service that counts

FENDLEY'S FRIENDLY MARKET

8998 East Tenth Street Bl. 6808

The value of your

dollar reaches farther at---

YEAGER REGAL MARKET

Wanamaker, Indiana

There's plenty of comfort

Even in the smallest home on wheels

NATIONAL TRAILER SALES

8000 East Washington Street Ir. 3455

For a soda with that special guy

be sure to try one at----------

6001 East Tenth Street

IR. 4240

ARLINGTON PHARMACY

For the last word in modern

furniture remember to drop

in at ----------

5519 East Washington Street

Ir. 9727

AL FITCH FURNITURE CO.

FOR THE LATEST FADS
IN MEN'S STYLES
COME TO ---

Ir. 4062
5536 East Washington Street

HUDSON'S MEN'S WEAR

PLEASE EVERYONE FROM
GRANNY TO KID SISTER
WITH SOMETHING FROM --

Ir. 9863
6006 East Tenth Street

HUNT'S JEWELRY

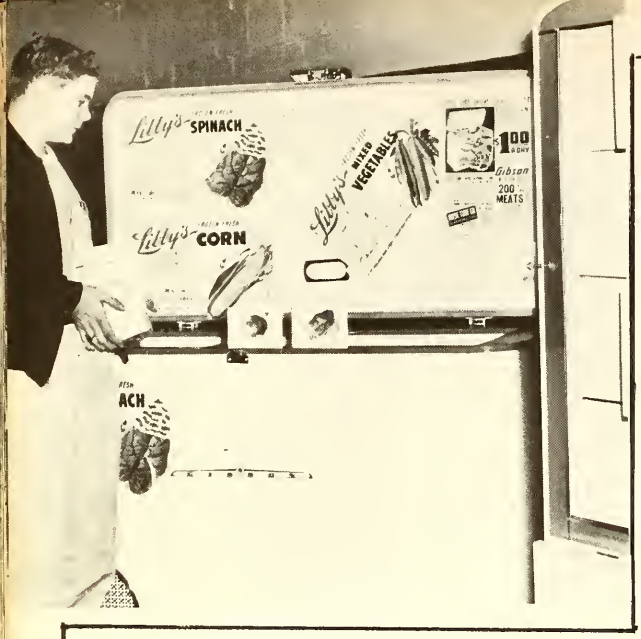

For the finest cuts

in choice meats

visit----

Ir. 8243

9900 East Tenth Street

GRASSY CREEK

Have Dad trade the

family jolopy in on a

new Studebaker at---

Ir. 0362

Cumberland, Indiana

CUMBERLAND GARAGE

For the finest in jewelry always go to ----

Bl. 6972

5620 East Washington Street

ROGERS' JEWELERS

You'll get the best in meats at ---

Im. 3771

117-118 City Market

AL STEFFEY'S MEATS

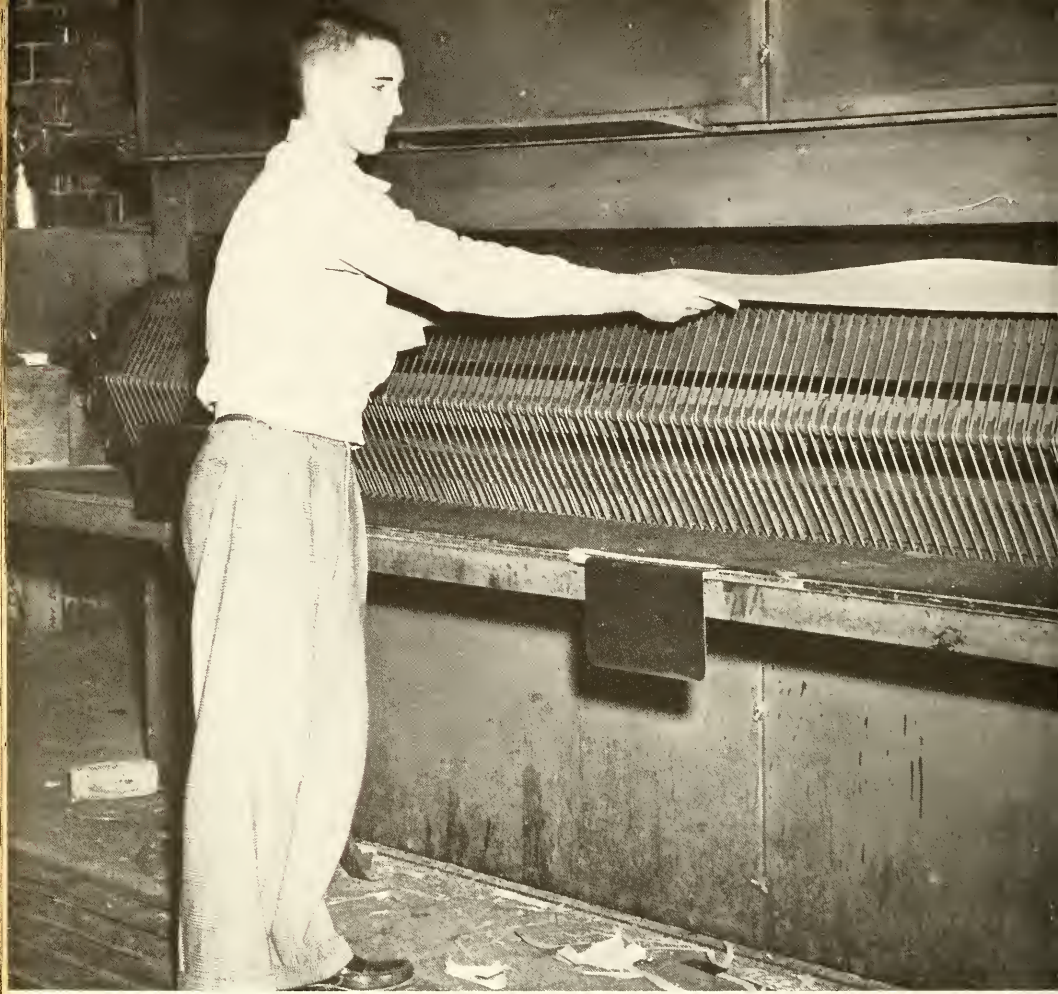

CURRY-MILLER VENEERS

3724 East Thirteenth Street

Indianapolis, Indiana

AT. 2326

BLUE and WHITE INN

"WE NEVER CLOSE"

8914 East Washington Street

Bl. 9408

WANAMAKER STATE BANK

MEMBER OF

THE FEDERAL DEPOSIT INSURANCE CORPORATION

Wanamaker, Indiana

BL. 7241

An ideal home is one built by --

JUSTUS CONTRACTING CO.

Bl. 4306

5505 East Tenth Street

PHOTOGRAPHY BY

Allan —

I just got to know you this year but this has been one of my nicest years. You have always been friendly to me and I hope it stays that way!!! I hope you will do as good in your next three years at Warren as you have did this year. You are one of the nicest boys I know, I hope you will always have the personality that you have now, if you do you will always be liked and go places in this school.

Best of Luck in everything you do,

Judy "56"

P. S. to an old hand sufferer too. Wait till me you're going to suffer through that again?!!!

MAX GALLOWAY

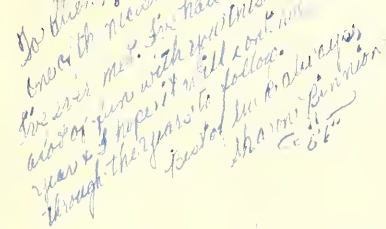

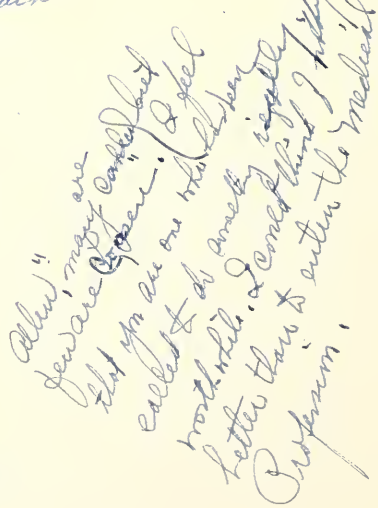

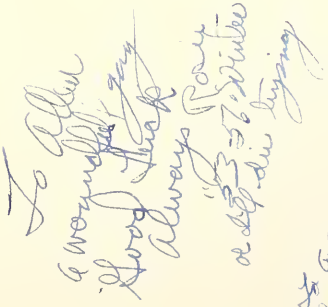

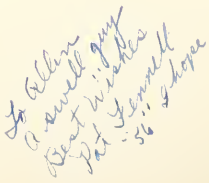

24 East Fourteenth Stre

PL. 2200

Teachers
E. Middleton, Biology.

To a swell guy.
Harold Green

To a real swell guy
Ron Karsen

To Allan.
a real cute, swell, & sweet guy.
Lots of Luck
Marilyn
"56"

Lots of Luck
Penny James

To a swell friend
Lots of Luck
JIM DAVIS

To Allan
From "Crowbar" Jim
Best in "56"

To a sweet & Handsome guy. [illegible]
[illegible]

Little Jack

To a very good friend

To a real nice guy and a good friend and has all the luck with the ~~wom~~ women.
Don Christman

To a nut from a cracker
Allan David Arnold

To Allan
To Allan with lots of Luck.
John Hadley
"56"

Allan,
A wonderful guy
one who didn't get lost
at the picnic.
Loads of Luck
forever.
Evelyn Proctee
"56"

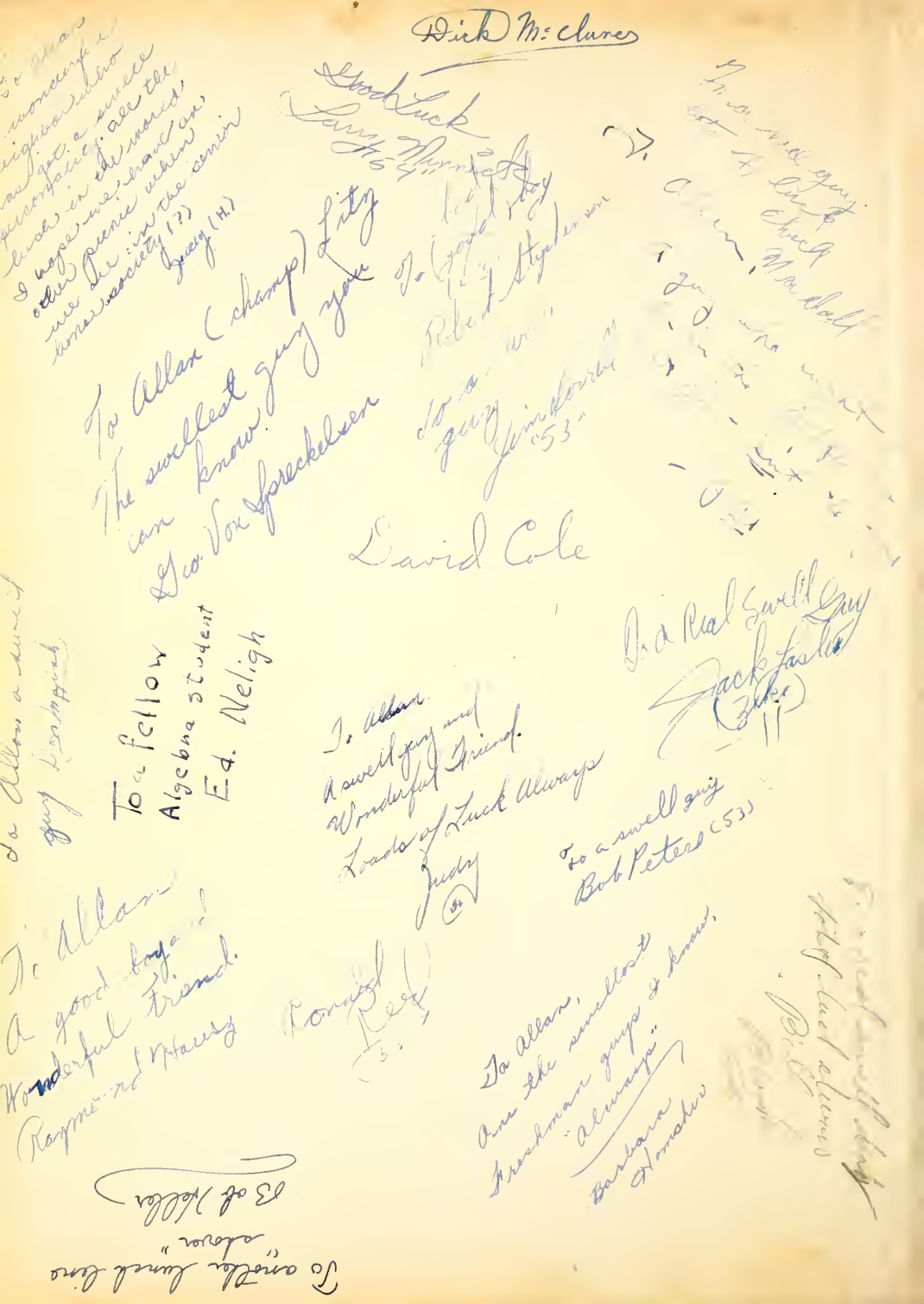

Dick McClure

Good Luck
Larry Minnick
'54

To Allan (champ) Lity
The swellest guy you
can know.
Geo Von Speckelsen

To good pay
Robert Stephenson

To a swell
guy
Jim Horrell
'53

David Cole

To a Real Swell Guy
Jack Faster
(Zike)

To Allan
A swell guy and
Wonderful Friend.
Loads of Luck Always
Judy

To a swell guy
Bob Peters (53)

To Allan
A good boy and
Wonderful Friend.
Raymond Hausz

Ronald Reed
'53

To Allan,
One the swellest
Freshman guys I know.
"Always"
Barbara Homsher

To another lunch line
"shover"
13 of Keller

To Allan a swell
guy Dan Hopkins

To a fellow
Algebra student
Ed. Neligh

To a nice guy
Lucy
Chuck
Allan, Marshall

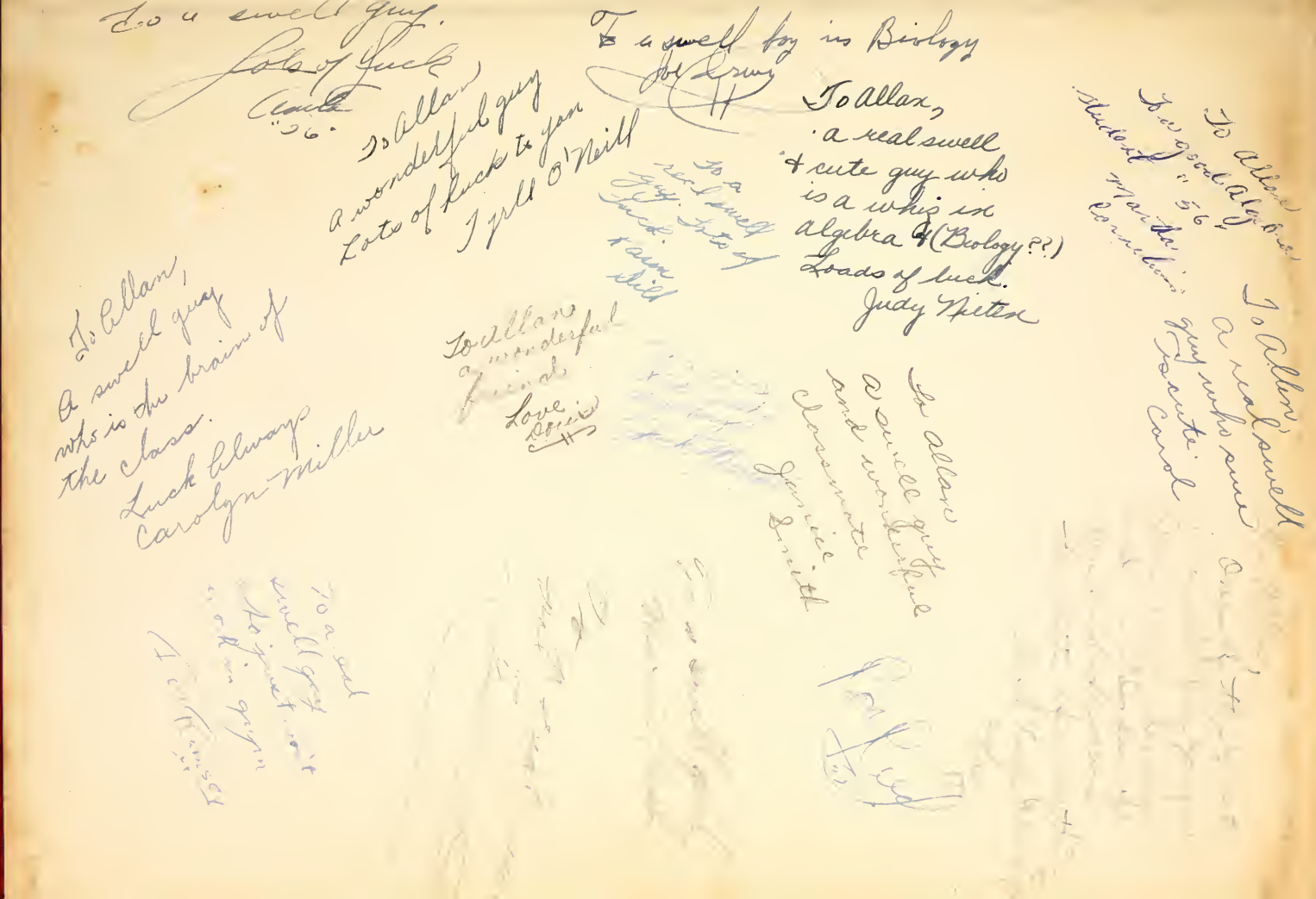

To a swell guy.
Lots of Luck
Anita
"56"

To Allan
a wonderful guy
Lots of luck to you
Tyrll O'Neill

To a swell boy in Biology
Joe Lowry

To Allan,
a real swell
& cute guy who
is a whiz in
algebra & (Biology??)
Loads of luck.
Judy Nielsen

To a real swell guy. Lots of luck. & aim still

To Allan
a real swell
guy who sure
is cute.
Carol

To Allan
To a good Algebra
student "56"
Martha
Cornelius

To Allan,
A swell guy
who is the brain of
the class.
Luck always
Carolyn Miller

To Allan
a wonderful
friend
Love
Doris

To Allan
a swell guy
and wonderful
classmate
Janice
Smith

To a real
swell guy
who just won't
work in gym
[illegible]